

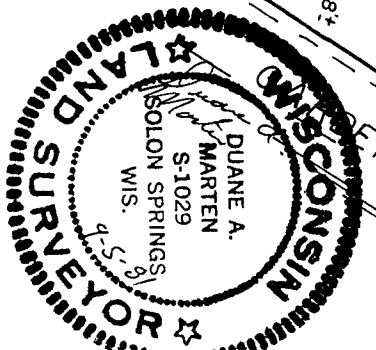

BEARINGS ARE REFERENCED TO NAMAKAGON  
LAKE SHORE SUBD.

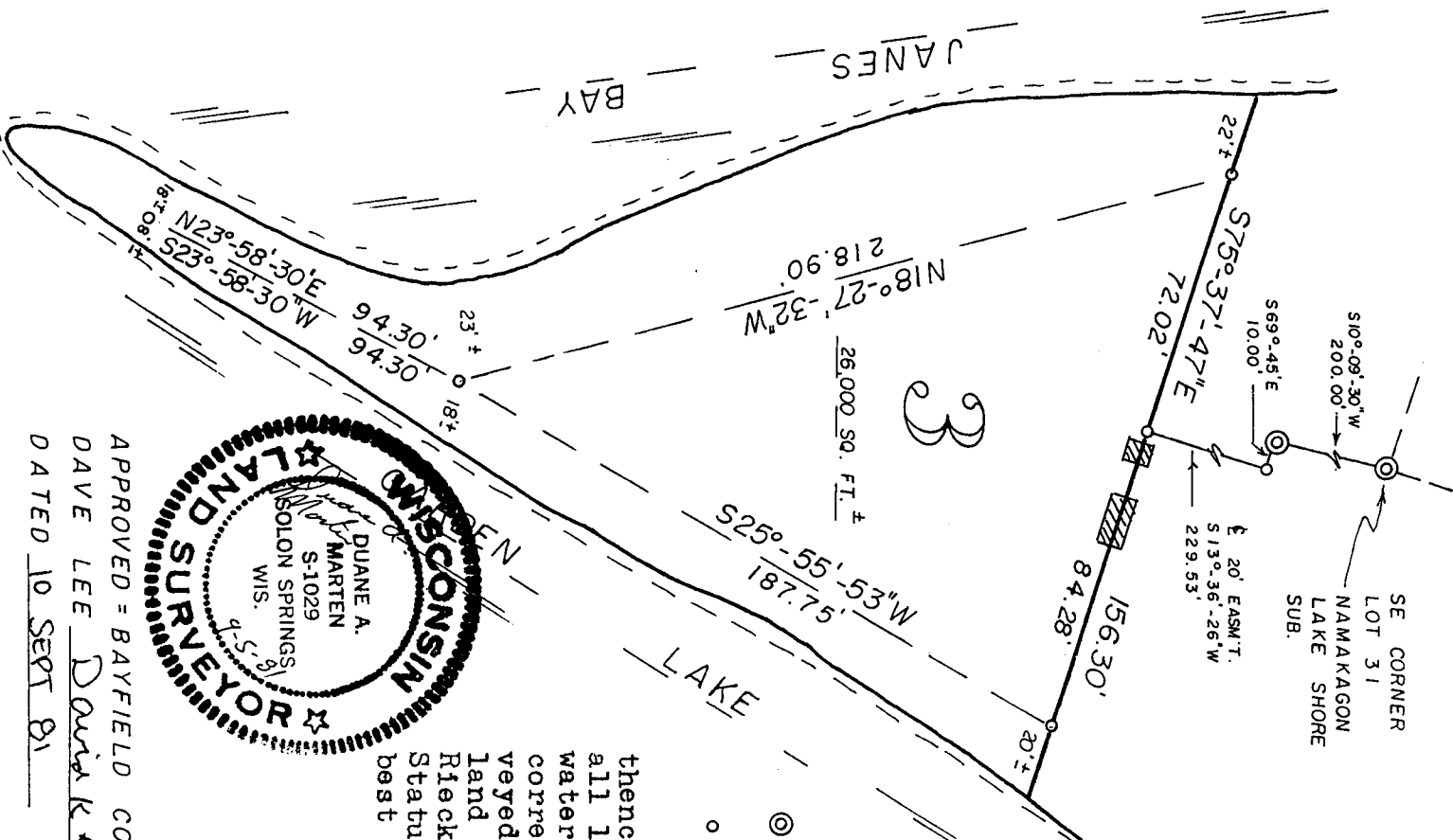

APPROVED = BAYFIELD CO. ZONING COMM.  
DAVE LEE *Dave Lee* ADM.  
DATED 10 SEPT 81

5 Sept. 1981

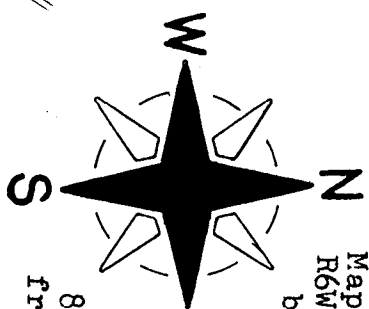

SCALE - 1" = 50'

⊙ = EX. IRON PIPE MON.  
○ = SET 1" x 24" IRON PIPE,  
MIN. WT. 1.13 LBS./LIN. FT.

thence S750-371-47"E, 72.02 feet to the point of beginning. Including all lands lying between the above described meanderlines and the water's edge of Garden Lake and Janes Bay. That such plat is a correct representation of all exterior boundaries of the land surveyed and the subdivision thereof. That I have made such survey, land division and plat by the order and under the direction of Patsy Rieckhoff. That I have fully complied with Chapter 236 of the Wis. Statutes and the subdivision regulations of Bayfield County to the best of my knowledge and belief

*Duane A. Marten*  
DUANE A. MARTEN, REG. LAND SURVEYOR  
VACATIONLAND SURVEYOR'S, INC. SOLON SPRINGS

**CERTIFIED SURVEY MAP**

LOCATED IN PART OF LOT 30 OF NAM-  
AKAGON LAKE SHORE SUBD. IN GOV'T.  
LOT 1, SEC. 13-T43N-R6W, TOWN OF  
NAMAKAGON, BAYFIELD CO., WIS.

BAYFIELD CO. CERTIFIED SURVEY NO. 000351  
SURVEYOR'S CERTIFICATE

I, Duane A. Marten, Registered Land Surveyor, hereby certify: That I have surveyed, divided and mapped that part of Gov't. Lot 1, Sec. 13-T43N-R6W, Town of Namakagon, Bayfield County, Wis., bounded and described as follows: Commencing at the SE corner of Lot 31 of Namakagon Lake Shore Subd.; thence S100-091-30"W, 200.00 feet; thence S690-451'E, 10.00 feet; thence S130-361-26"W along the centerline of a 20 foot Ingress-egress easement, 229.53 feet to the point of beginning; thence S750-371-47"E, 84.28 feet to a point 20 feet, more or less, from the water's edge of Garden Lake; thence S250-551-53"W along a meanderline, 187.75 feet; thence S230-581-30"W along a meanderline, 94.30 feet to a point 8 feet, more or less, from the water's edge of Garden Lake and 18 feet, more or less, from the water's edge of Janes Bay; thence N230-581-30"E, along a meanderline, 94.30 feet; thence N180-271-32"W along a meanderline, 218.90 feet to a point 22 feet, more or less, from the water's edge of Janes Bay;

G.L. 1 13-43-4