

#427

REGISTER'S OFFICE Bayfield County, WIS.	S.S. Doc. No.
RECORDED AT 3:25 P.M. ON DEC 7 - 1984	IN <i>Old Korpela</i>
Vol. <u>4</u> of <u>CSM</u> Pages <u>30-31</u> (Inc)	REGISTER OF DEEDS

BAYFIELD CO. CERTIFIED SURVEY NO. 000 529

LOCATED IN THE SE1/4-SW1/4, SEC. 25-T45N-R9W,
TOWN OF BARNES, BAYFIELD COUNTY, WISCONSIN.

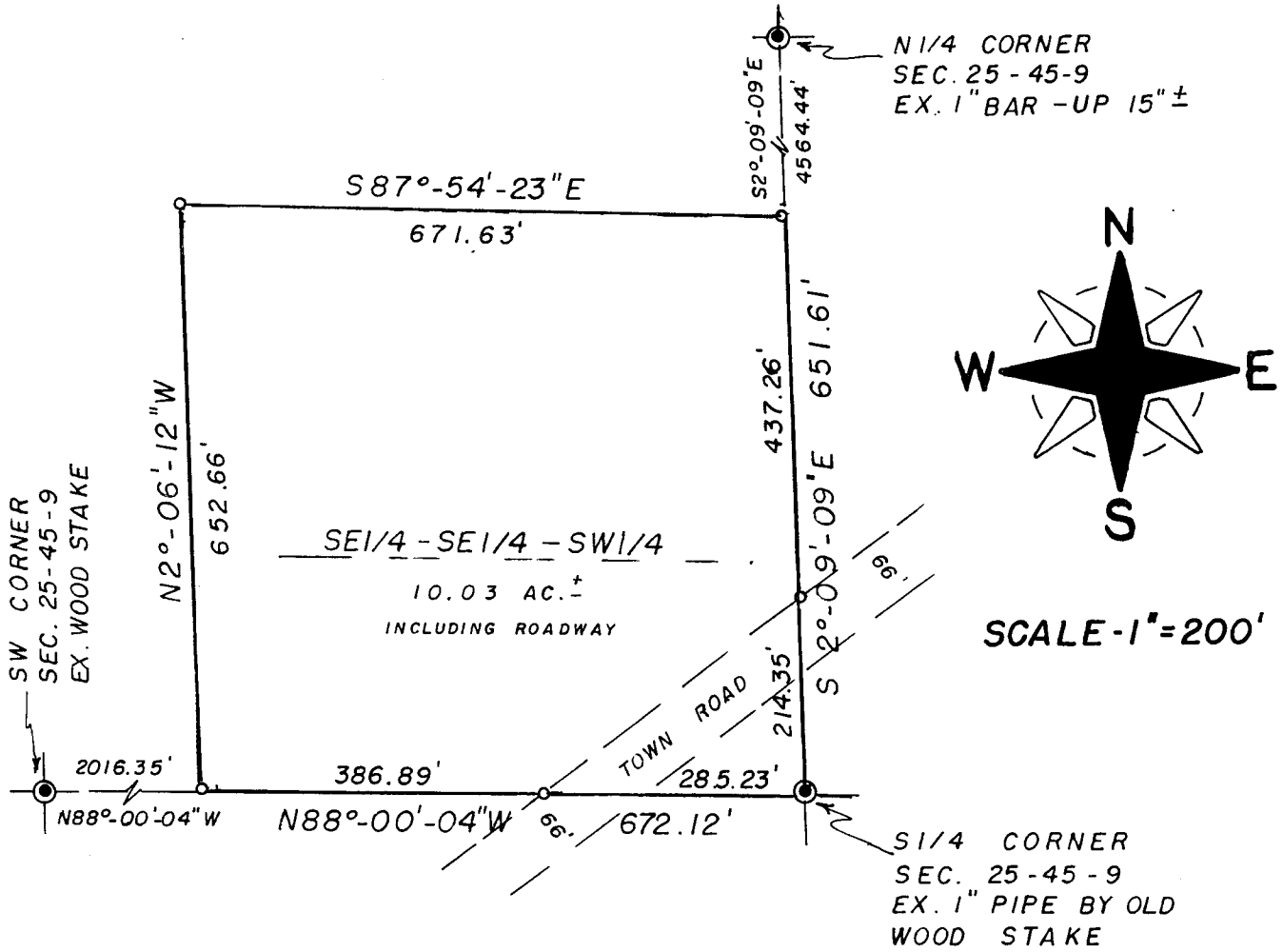

⊙ = EX. SURVEY MONUMENTS

○ = SET 1" X 24" IRON PIPE,
MIN. WT. 1.13 LBS./LIN. FT.

BEARINGS ARE REFERENCED TO N-S 1/4 LINE.
ASSUMED TO BEAR N2°-09'-09" W.

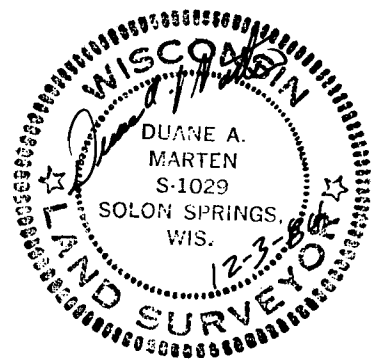

SE 1/4 SW 1/4 25-45-9

SURVEYOR'S CERTIFICATE

I, Duane A. Marten, Registered Land Surveyor, hereby certify:

That I have surveyed, divided and mapped that part of the SE $\frac{1}{4}$ -SW $\frac{1}{4}$, Sec. 25-T45N-R9W, Town of Barnes, Bayfield County, Wisconsin, bounded and described as follows:

Beginning at the S $\frac{1}{4}$ corner of said Sec. 25; thence N88°-00'-04"W along the South line of the Sec., 672.12 feet; thence N2°-06'-12"W, 652.66 feet; thence S87°-54'-23"E, 671.63 feet to the N-S $\frac{1}{4}$ line of Sec. 25; thence S2°-09'-09"E along said N-S $\frac{1}{4}$ line, 651.61 feet to the point of beginning.

Subject to lands now being used for Town Road purposes. Also subject to all other easements and reservations of record.

That such plat is a correct representation of all exterior boundaries of the land surveyed and the subdivision thereof made.

That I have made such survey and plat by the order and under the direction of Mr. Alan Olson.

That I have fully complied with Chapter 236.34 of the Wisconsin Statutes and the subdivision regulations of Bayfield County to the best of my knowledge and belief.

Dated this 3 day of Dec., 1984.

Duane A. Marten

DUANE A. MARTEN, REGISTERED LAND SURVEYOR, S-1029
VACATIONLAND SURVEYOR'S, INC.
STAR ROUTE
SOLON SPRINGS, WISCONSIN

