

#4279

# BAYFIELD COUNTY CERTIFIED SURVEY MAP # \_\_\_\_\_

Sheet 1 of 4 Sheets

LOCATED IN THE SW 1/4 OF THE NE 1/4, AND THE SE 1/4 OF THE NW 1/4, SECTION 6, T.43N., R.7W. TOWN OF CABLE, BAYFIELD COUNTY, WISCONSIN

LINE TABLE		
LINE	BEARING	LENGTH
L1	S01°18'35"W	50.68'
L2	N01°31'28"E	209.48'
L3	S01°50'17"W	160.85'



SEE ROAD AND EASEMENT DETAILS ON SHEETS 2&3.

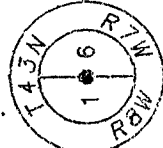
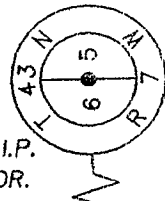
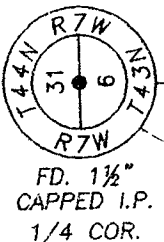

SEE SHEETS 2 & 3 FOR BUILDING SITE LOCATIONS..

BEARINGS BASED ON THE E-W QUARTER LINE OF SECTION 6, T43N, R7W, TAKEN AS S88°28'02"W.

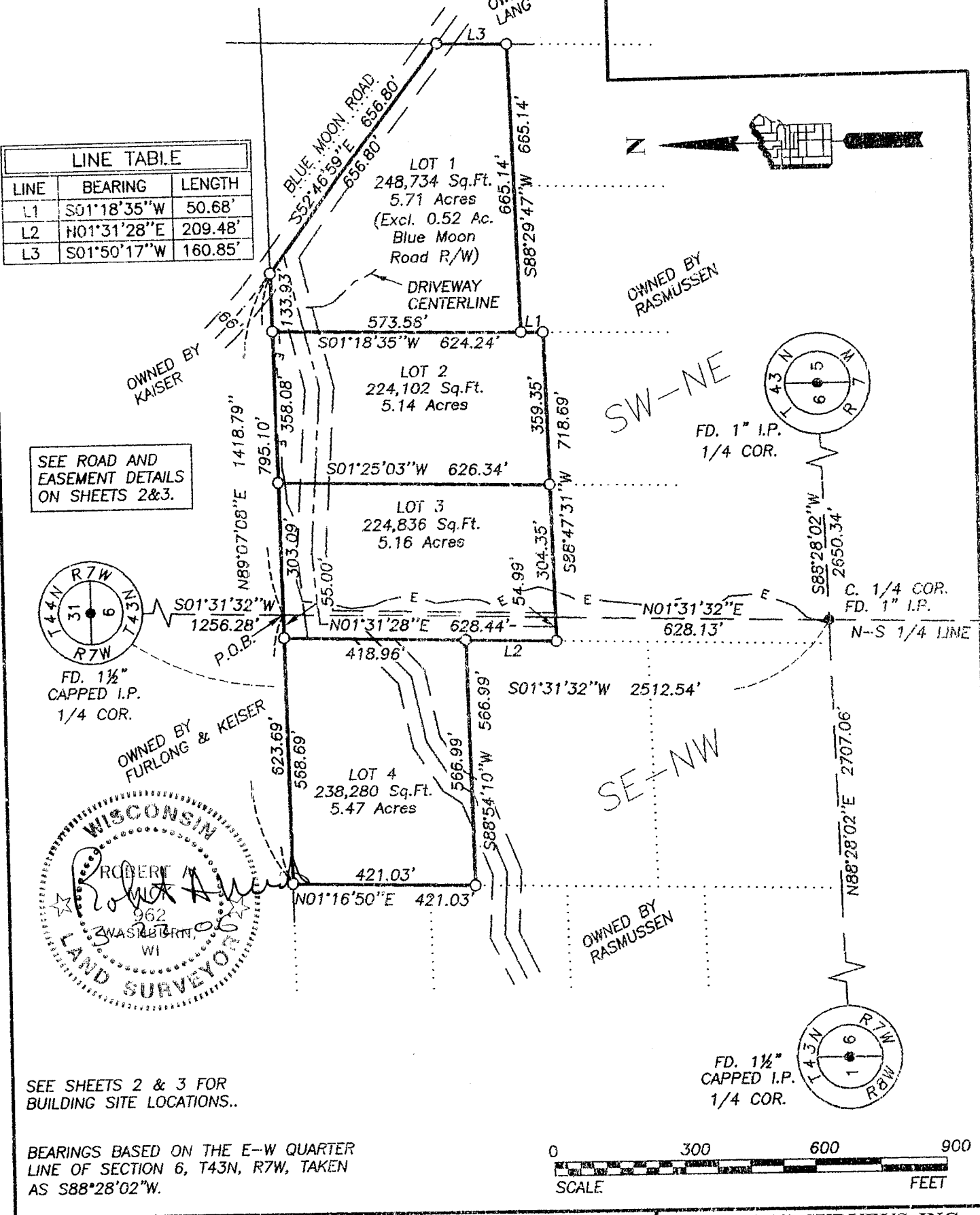
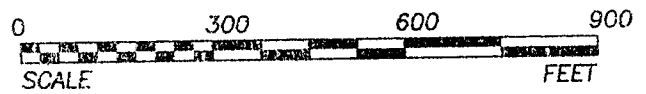

SW-NE & SE-NW

6-43-7

<p><b>LEGEND:</b> ALL DIMENSIONS ARE OUTSIDE DIAMETER .</p> <ul style="list-style-type: none"> <li>● = IRON PIPE OR ROD FOUND AS NOTED.</li> <li>○ = 3/4"x 18" IRON RE-BAR WEIGHING 1.63 LBS./LIN.FT. SET THIS SURVEY.</li> <li>rc = RECORDED AS.</li> <li>— E — = BURIED ELECTRIC</li> </ul>	<p>CLIENT: Rasmussen          FIELD BOOK: 415          DISK: 191 CABEPHIL          MAP: 113004690          DRAFTED BY: JAS          DATE: March 20, 2006</p>	<p>SUPERIOR SURVEYS, INC.          78215 STATE HIGHWAY 13          WASHBURN, WISCONSIN          R.A. MICK R.L.S. 962          (715) 373-5022</p>
---	--	--

# BAYFIELD COUNTY CERTIFIED SURVEY MAP #

LOCATED IN THE SW<sup>1</sup>/<sub>4</sub> OF THE NE<sup>1</sup>/<sub>4</sub>, AND THE SE<sup>1</sup>/<sub>4</sub> OF  
THE NW<sup>1</sup>/<sub>4</sub>, SECTION 6, T.43N., R.7W. TOWN OF CABLE,  
BAYFIELD COUNTY, WISCONSIN

Sheet 2 of 4 Sheets

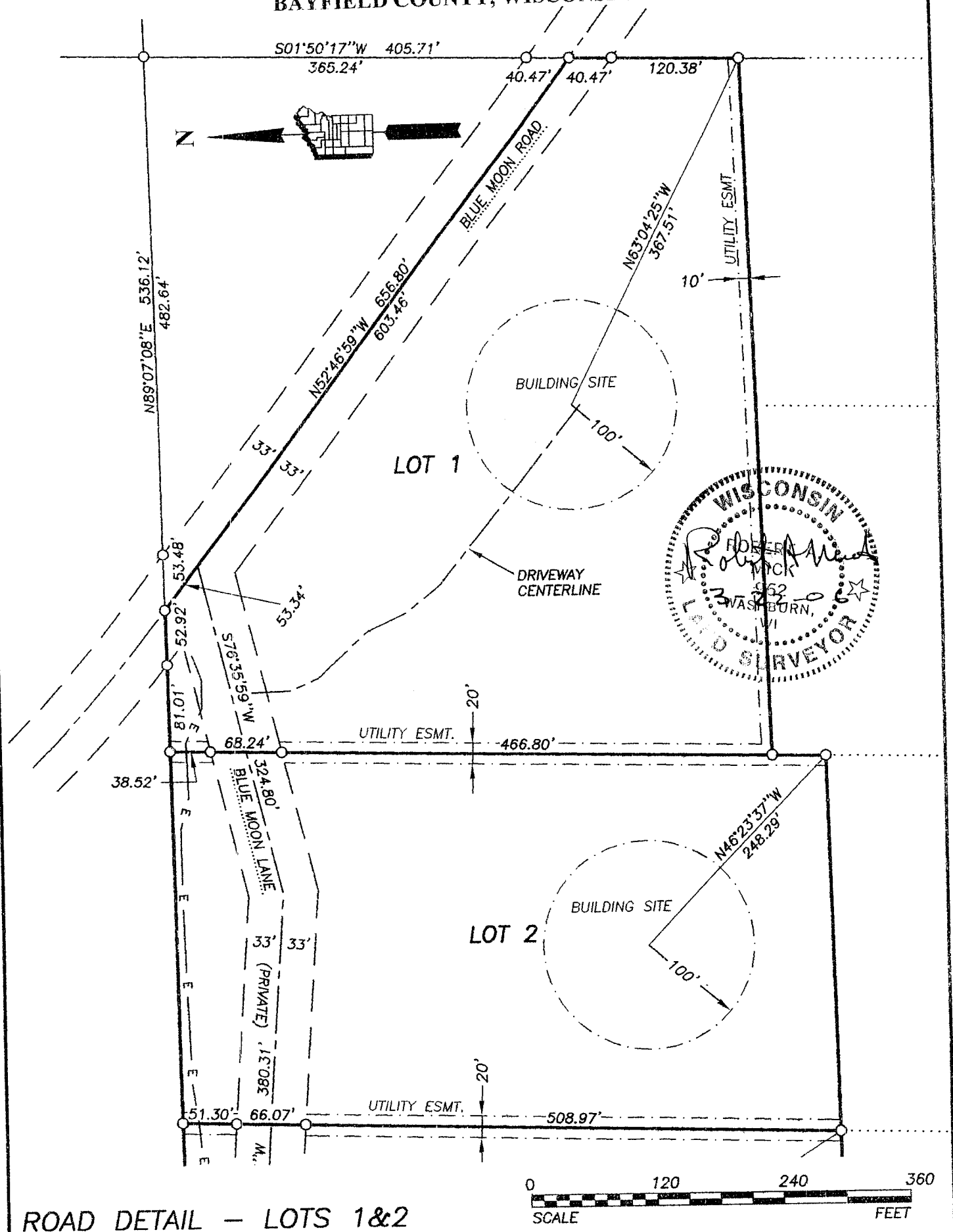

ROAD DETAIL - LOTS 1&2

**LEGEND:** ALL DIMENSIONS ARE OUTSIDE DIAMETER .

- = IRON PIPE OR ROD FOUND AS NOTED.
- = 3/4" x 18" IRON RE-BAR WEIGHING 1.63 LBS./LIN.FT. SET THIS SURVEY.
- rc = RECORDED AS.
- E — = BURIED ELECTRIC

CLIENT: Rasmussen  
FIELD BOOK: 415  
DISK: 191 CABEPHIL  
MAP: 113004690  
DRAFTED BY: JAS  
DATE: March 20, 2006

**SUPERIOR SURVEYS, INC.**  
78215 STATE HIGHWAY 13  
WASHBURN, WISCONSIN  
R.A. MICK R.L.S. 962  
(715) 373-5022

# BAYFIELD COUNTY CERTIFIED SURVEY MAP #

LOCATED IN THE SW¼ OF THE NE¼, AND THE SE¼ OF THE NW¼, SECTION 6, T.43N., R.7W. TOWN OF CABLE, BAYFIELD COUNTY, WISCONSIN

Sheet 3 of 4 Sheets

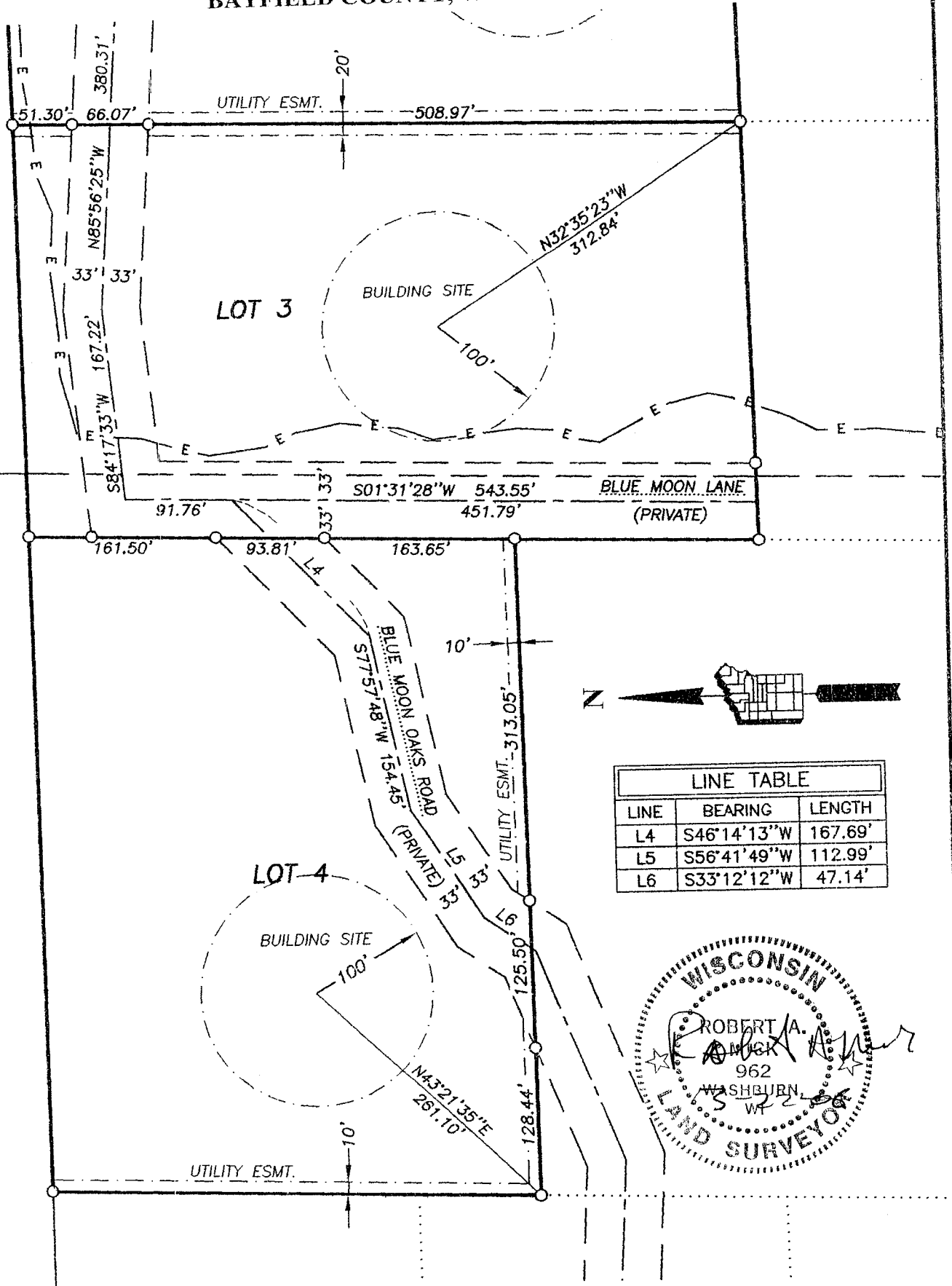

LINE TABLE		
LINE	BEARING	LENGTH
L4	S46°14'13"W	167.69'
L5	S56°41'49"W	112.99'
L6	S33°12'12"W	47.14'

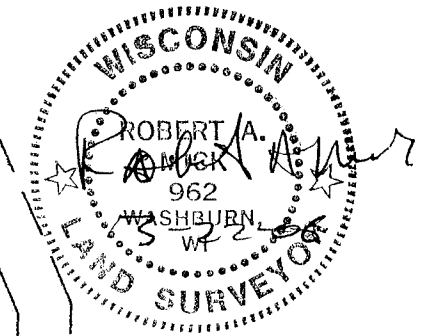

ROAD DETAIL -- LOTS 3&4

**LEGEND:** ALL DIMENSIONS ARE OUTSIDE DIAMETER .  
 ● = IRON PIPE OR ROD FOUND AS NOTED.  
 ○ = 3/4" x 18" IRON RE-BAR WEIGHING 1.63 LBS./LIN.FT. SET THIS SURVEY.  
 RC = RECORDED AS.  
 — E — = BURIED ELECTRIC

**CLIENT:** Rasmussen  
**FIELD BOOK:** 415  
**DISK:** 191 CABEPHIL  
**MAP:** 113004690  
**DRAFTED BY:** JAS  
**DATE:** March 20, 2006

**SUPERIOR SURVEYS, INC.**  
 78215 STATE HIGHWAY 13  
 WASHBURN, WISCONSIN  
 R.A. MICK R.L.S. 962  
 (715) 373-5022

**BAYFIELD COUNTY CERTIFIED SURVEY MAP NO. \_\_\_\_\_**  
LOCATED IN THE SW ¼ OF THE NE ¼, AND THE SE ¼ OF THE NW ¼,  
SECTION 6, T43N, R7W, TOWN OF CABLE, BAYFIELD COUNTY, WI

CERTIFICATE OF SURVEY

I, Robert A. Mick, Registered Land Surveyor in the State of Wisconsin, hereby certify:

That on the order of PHIL RASMUSSEN, I have surveyed, divided and mapped the following parcel located in the SW ¼ of the NE ¼, and the SE ¼ of the NW ¼, Section 6, T43N, R7W, Town of Cable, Bayfield County, WI, described as:

Commencing at the quarter corner common to Section 31, T44N, R7W, and Section 6, T43N, R7W; thence S01°31'32"W 1256.28 feet to the POINT OF BEGINNING; thence N89°07'08"E 795.10 feet to an iron rod located in the center of Blue Moon Road; thence along said centerline S52°46'59"E 656.80 feet; thence S01°50'17"W 160.85 feet; thence S88°29'47"W 665.14 feet; thence S01°18'35"W 50.68 feet; thence S88°47'31"W 718.69 feet; thence N01°31'28"E 209.48 feet; thence S88°54'10"W 566.99 feet; thence N01°16'50"E 421.03 feet; thence N89°07'08"E 623.69 feet to the POINT OF BEGINNING; containing 935,952 square feet, which is 21.48 acres, and is subject to road, utility, and any other easements of record.

That such plat is a true representation of said survey;

That I have fully complied with Section 236.34 of the Wisconsin Statutes and the Bayfield County Subdivision Control Ordinance in making the same; and

That said survey and map are correct to the best of my knowledge and belief.

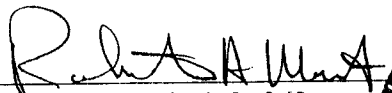
  
Robert A. Mick, L.S. 962

SUPERIOR SURVEYS, INC.  
78215 State Hwy. 13  
Washburn, WI 54891

March 8, 2006

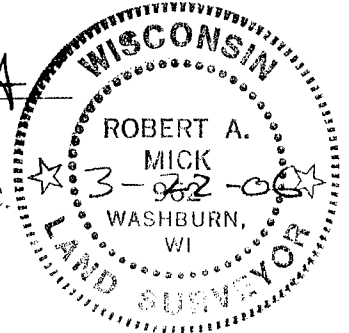

BAYFIELD COUNTY PLANNING & ZONING APPROVAL:

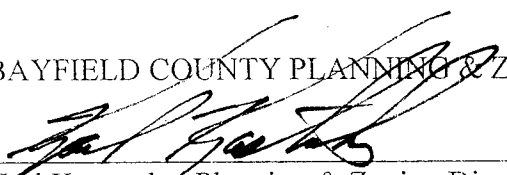
  
Karl Kastrosky, Planning & Zoning Director

4/21/06