

# 428

REGISTERED OFFICE  
 Bayfield County, Wis.  
 1225 1/2 S. 3rd St.  
 Bayfield, Wis.  
 DEC 7 - 1984  
 No. 4 CSM - 28-29 Inc 1.

**BAYFIELD COUNTY CERTIFIED SURVEY MAP #000528**

The  
**N1/2 - SE1/4 - SE1/4**  
 and the  
**W1/2 - SE1/4 - SE1/4 - SE1/4**  
**SECTION 15, T50N, R4W**  
 Bayfield Township  
 Bayfield County, Wisconsin

Bearings true, based on solar  
 observations, referenced to the East  
 line of the SE1/4 of the SE1/4  
 Bearing S09°39'53"W

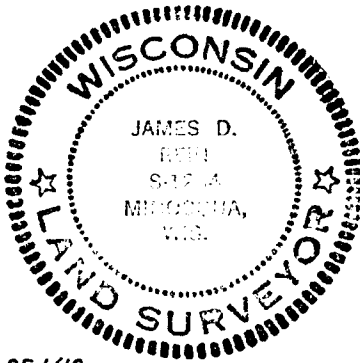
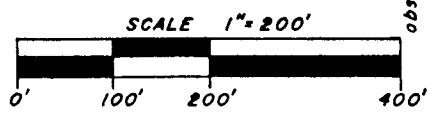

**WILDERNESS SURVEYING, INC.**

*James D. Repp*  
 Registered Land Surveyor #3-1234  
 Dated this 16th day of November, 1984

- ⊙ = 1" dia. iron pipe found in place.
  - ⊗ = 1 1/4" dia. iron rod found in place.
  - = 3/4" dia. iron pipe set previously by Wilderness Surveying, Inc.
  - = Iron pipe set, 3/4" dia. and 24" long, weighing 1.13 lbs per lineal foot.
  - ▨ = Existing building.
- Note: See Bayfield County Certified Survey Map #375 for section subdivision survey.

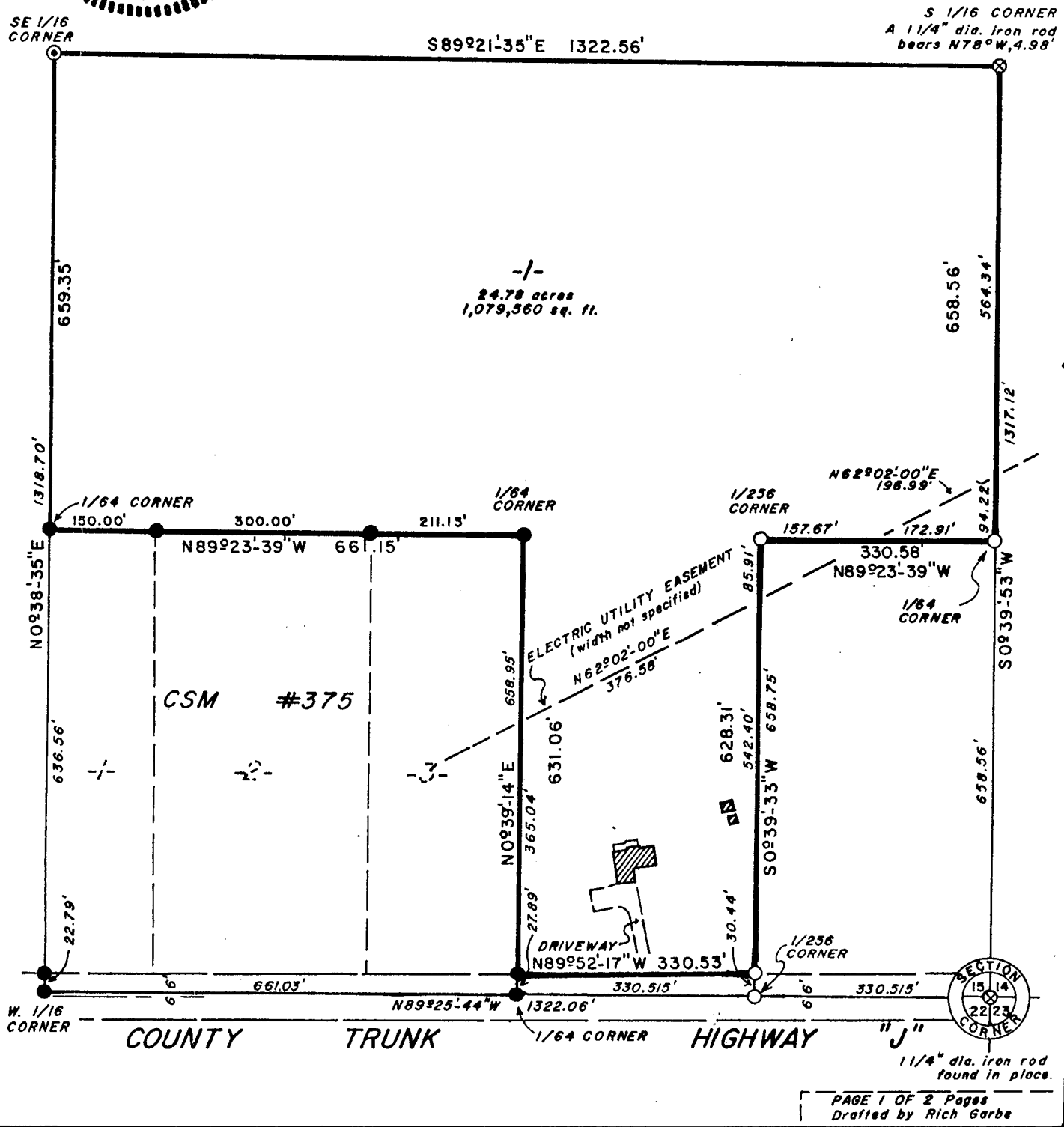

N1/2 - SE1/4 - SE1/4 + W1/2 SE1/4 SE1/4  
 P135 SE1/4  
 15-50-4



01000

28



Stock No. 26273

**BAYFIELD COUNTY CERTIFIED SURVEY MAP #000528**

SURVEYOR'S CERTIFICATE

I, JAMES D. REIN, Registered Land Surveyor No. S-1234, hereby certify that by the direction of JOHN L. HAVEMAN, I have surveyed and mapped Lot "1" which is represented by this Certified Survey Map: that the exterior boundary of the parcel of land surveyed and mapped is described as follows:

Lot "1", being the North one-half (N-1/2) of the Southeast one-quarter (SE-1/4) of the Southeast one-quarter (SE-1/4), and part of the West one-half (W-1/2) of the Southeast one-quarter (SE-1/4) of the Southeast one-quarter (SE-1/4) of the Southeast one-quarter (SE-1/4), Section 15, T50N, R4W, Bayfield Township, Bayfield County, Wisconsin, more particularly described as follows:

Commencing at the southeast corner of Section 15 marked by an iron rod in County Trunk Highway "J"; thence N89°-25'-44"W, 661.03 feet along the south line of Section 15 to the 1/64th corner, marked by an iron pipe; thence N0°-39'-14"E, 27.89 feet to the place of beginning marked by an iron pipe on the northerly right-of-way line of County Trunk Highway "J".

Thence N0°-39'-14"E, 631.06 feet to the 1/64th corner marked by an iron pipe; thence N89°-23'-39"W, 661.15 feet to the 1/64th corner marked by an iron pipe; thence N0°-38'-35"E, 659.35 feet to the 1/16th corner, marked by an iron pipe; thence S89°-21'-35"E, 1322.56 feet to the 1/16th corner marked by an iron rod; thence S0°-39'-53"W, 658.56 feet to the 1/64th corner marked by an iron pipe; thence N89°-23'-39"W, 330.58 feet to the 1/256th corner marked by an iron pipe; thence S0°-39'-33"W, 628.31 feet to an iron pipe on the northerly right-of-way line of County Trunk Highway "J"; thence N89°-52'-17"W, 330.53 feet along said right-of-way line to the place of beginning.

That this Certified Survey Map is a correct representation of the exterior boundary surveyed and described and that I have fully complied with Chapter 236.34 of the Wisconsin Statutes in surveying and mapping same.

WILDERNESS SURVEYING, INC.

Dated at Minocqua, Wisconsin  
this 16th day of November, 1984

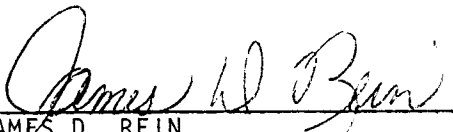
  
JAMES D. REIN  
Reg. Land Surveyor No. S-1234

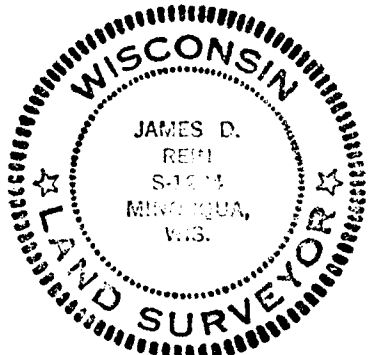

29