

#4305

BAYFIELD COUNTY CERTIFIED SURVEY MAP

Sheet 1 of 3 Sheets

LOCATED IN GOV'T LOT 5, SECTION 4, AND
 GOV'T LOT 2, SECTION 9, T.43N., R.6W.
 TOWN OF NAMAKAGON,
 BAYFIELD COUNTY, WISCONSIN



CURVE TABLE					
CURVE	RADIUS	LENGTH	CHORD	CHD.BEAR.	DELTA
C1	306.75'	214.95'	210.58'	S40°24'50" E	40°08'57"

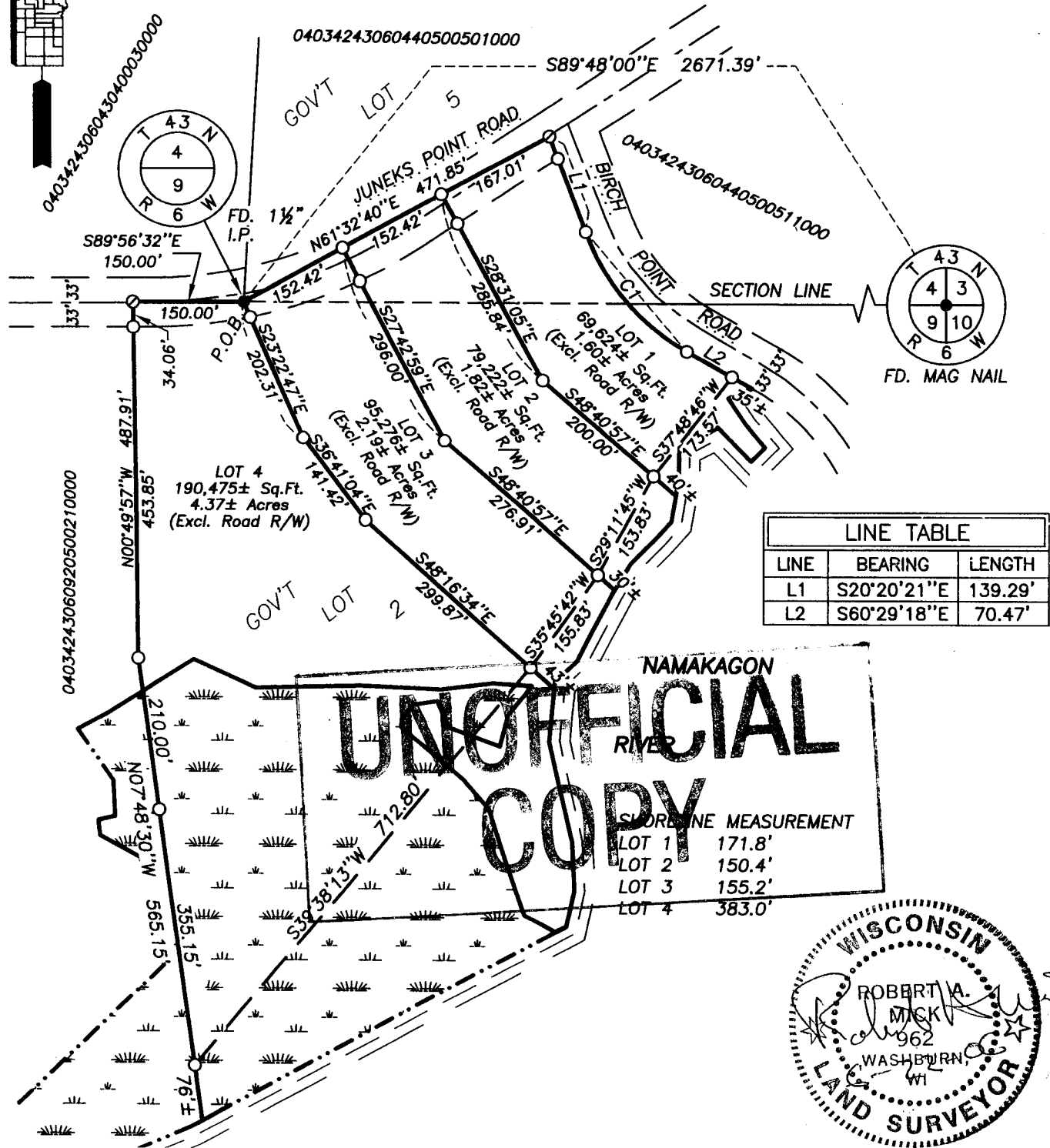

LINE TABLE		
LINE	BEARING	LENGTH
L1	S20°20'21"E	139.29'
L2	S60°29'18"E	70.47'

SHORELINE MEASUREMENT	
LOT 1	171.8'
LOT 2	150.4'
LOT 3	155.2'
LOT 4	383.0'

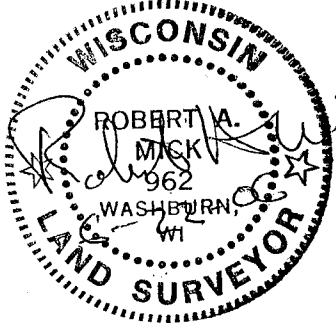

BEARINGS BASED ON THE NORTH
 LINE OF GOV'T LOT 2, SECTION 9,
 T43N, R6W, TAKEN AS S89°48'00"E.

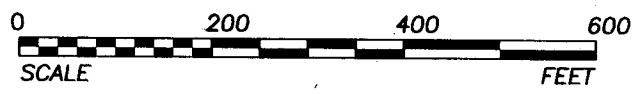

LEGEND: ALL DIMENSIONS ARE OUTSIDE DIAMETER.

- = IRON PIPE OR ROD FOUND AS NOTED.
- = 3/4" x 18" IRON RE-BAR WEIGHING 1.63 LBS./LIN.FT. SET THIS SURVEY.
- ⊗ = GIN SPIKE SET IN ASPHALT THIS SURVEY

CLIENT: Camp David Realty
 JOB: 06-001
 DRAFTED BY: JAS
 DATE: June 1, 2006

SUPERIOR SURVEYS, INC.
 78215 STATE HIGHWAY 13
 WASHBURN, WISCONSIN
 R.A. MICK R.L.S. 962
 (715) 373-5022 Map: 042506N772

575
 4-43-6
 9-43-6

BAYFIELD COUNTY CERTIFIED SURVEY MAP # _____

Sheet 2 of 3 Sheets

LOCATED IN GOV'T LOT 5, SECTION 4, AND
GOV'T LOT 2, SECTION 9, T.43N., R.6W.
TOWN OF NAMAKAGON,
BAYFIELD COUNTY, WISCONSIN



CURVE TABLE					
CURVE	RADIUS	LENGTH	CHORD	CHD.BEAR.	DELTA
C2	676.64'	135.29'	135.16'	N84°19'12" E	11°28'30"
C3	676.64'	156.67'	156.32'	N71°56'58" E	13°15'58"
C4	676.64'	99.10'	99.01'	N61°07'15" E	8°23'28"
C5	676.64'	391.28'	385.85'	N73°29'29" E	33°07'57"

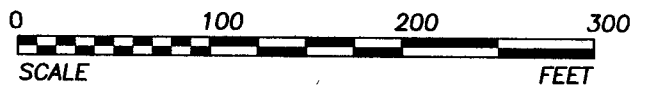
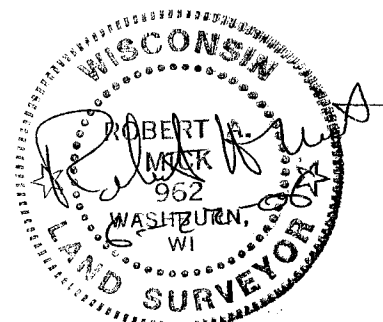
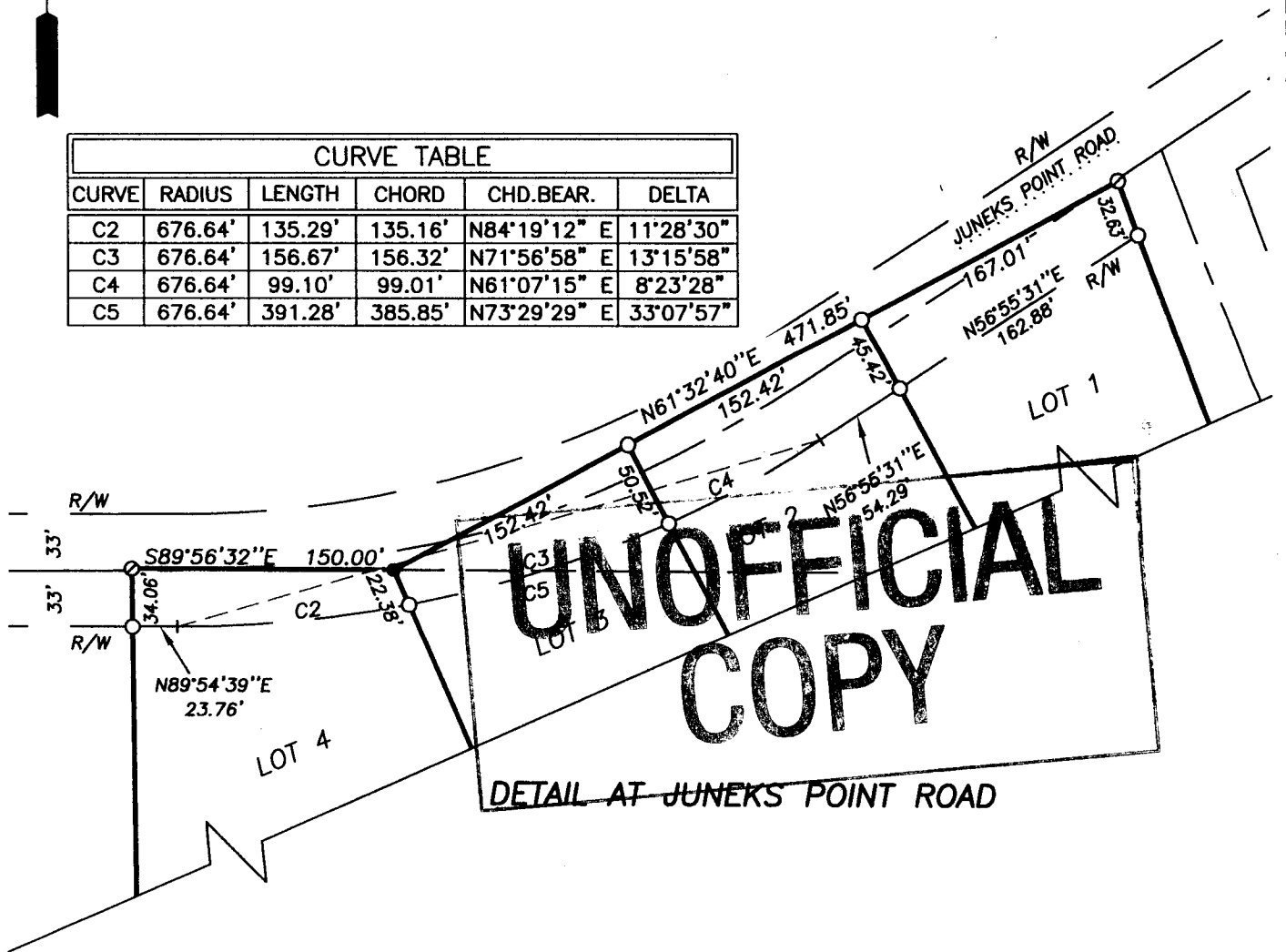

LEGEND: ALL DIMENSIONS ARE OUTSIDE DIAMETER.

- = IRON PIPE OR ROD FOUND AS NOTED.
- = 3/4"x 18" IRON RE-BAR WEIGHING 1.63 LBS./LIN.FT. SET THIS SURVEY.
- ⊗ = GIN SPIKE SET IN ASPHALT THIS SURVEY

CLIENT: Camp David Realty

JOB: 06-001
DRAFTED BY: JAS
DATE: June 1, 2006

SUPERIOR SURVEYS, INC.
78215 STATE HIGHWAY 13
WASHBURN, WISCONSIN
R.A. MICK R.L.S. 962
(715) 373-5022 Map: 042506N772

BAYFIELD COUNTY CERTIFIED SURVEY MAP NO. _____

SURVEYOR'S CERTIFICATE

I, Robert A. Mick, Registered Land Surveyor in the State of Wisconsin, hereby certify:

That on the order of David Reichert, agent for the owner, I have surveyed, divided and mapped a parcel of land located in Government Lot 5 of Section 4 and Government Lot 2 of Section 9, all in T. 43 N., R. 6 W., in the Town of Namakagon, Bayfield County, Wisconsin, described as follows:

Beginning at the 1/4 corner common to said Sections 4 and 9, run N 61°32'40" E, 471.85 feet. Thence along the westerly right of way line of Birch Point Road and extension thereof, S 20°20'21" E, 139.29 feet. Thence Southeasterly, 214.95 feet along the arc of a curve to the left, having a radius 306.75 feet, a central angle of 40°08'57" and a chord which bears S 40°24'50" E and measures 210.58 feet. Thence S 60°29'18" E, 70.47 feet to a 3/4" iron rebar meander corner which is N 60°29'18" W, 35 feet, more or less, from the water's edge of the Namakagon River. Thence along a meander line near said water's edge, S 37°48'46" W, 173.57 feet. Thence S 29°11'45" W, 153.83 feet. Thence S 35°45'42" W, 155.83 feet. Thence S 39°38'13" W, 712.80 feet, to a 3/4" iron rebar meander corner which is N 07°48'30" W, 76 feet, more or less, from the water's edge of the Namakagon River. Thence leaving said meander line, N 07°48'30" W, 565.15 feet. Thence N 00°49'57" W, 487.91 feet to the north line of said Section 9. Thence along said north line, S 89°56'32" E, 150.00 feet to the Point of Beginning.

Said parcel contains 434,597 square feet, more or less, which is 9.98 acres, more or less, including that land lying between the meander line and the water's edge of the Namakagon River and the extension of the east and west lot lines to said water's edge and excluding that land lying within the right of way of Junek's Point Road and that river bed lying between the meander line and the water's edge of the Namakagon River.

That this map is a correct representation of said survey and subdivision,

That I have fully complied with Section 236.34 of the Wisconsin Statutes and the Bayfield County Subdivision Control Ordinance in making said survey, subdivision and map; and

That said survey and map are correct to the best of my knowledge and belief.

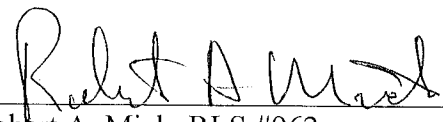
Robert A. Mick RLS #962

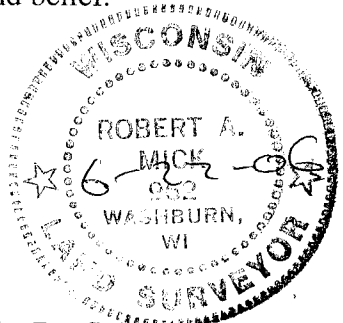

BAYFIELD COUNTY PLANNING AND ZONING APPROVAL

This Bayfield County Certified Survey Map is hereby approved by the Bayfield County Planning and Zoning Department.

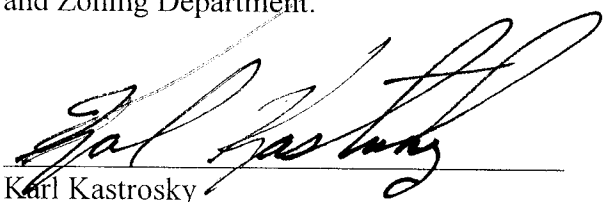
Karl Kastrosky
Planning and Zoning Administrator