

#4307

PLAT OF SURVEY

OF LANDS LOCATED IN GOV'T. LOT 2, SEC. 4-T43N-R7W,
TOWN OF CABLE, BAYFIELD COUNTY, WISCONSIN.
(VOL. 293, P. 54)

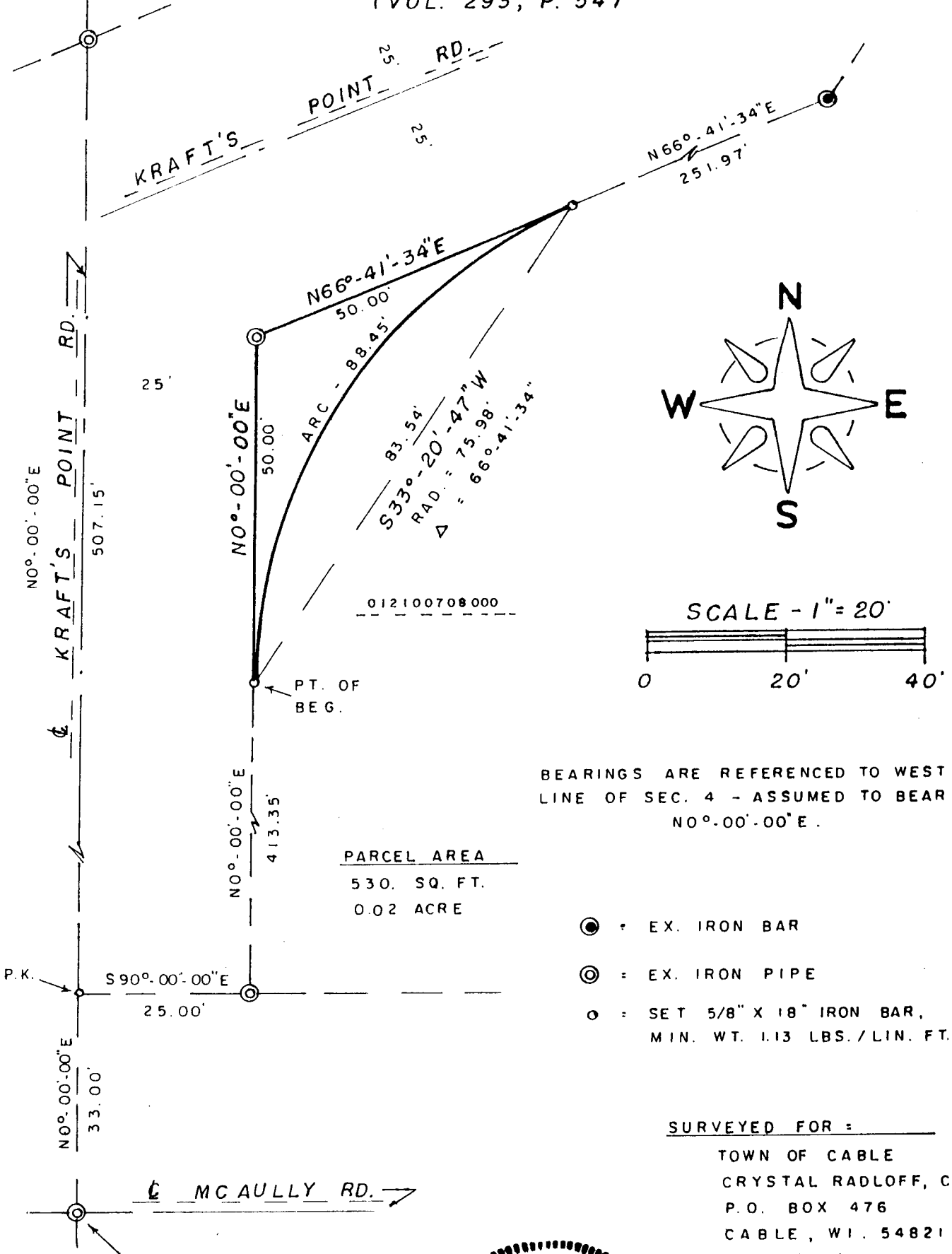

012100708000

PARCEL AREA
 530. SQ. FT.
 0.02 ACRE

BEARINGS ARE REFERENCED TO WEST LINE OF SEC. 4 - ASSUMED TO BEAR N0°-00'-00"E.

- ⊙ : EX. IRON BAR
- ⊙ : EX. IRON PIPE
- : SET 5/8" X 18" IRON BAR, MIN. WT. 1.13 LBS./LIN. FT.

SURVEYED FOR : _____
 TOWN OF CABLE
 CRYSTAL RADLOFF, CLERK
 P.O. BOX 476
 CABLE, WI. 54821
 798 4440

W 1/4 CORNER
SEC. 4-T43N-R7W
EX. 1" (O.D.) IRON PIPE



GL 2

4-43-7

Description:

A parcel of land located in Gov't. Lot 2, Sec. 4-T43N-R7W, Town of Cable, Bayfield County, Wisconsin, bounded and described as follows:

Commencing at the W1/4 corner of said Sec. 4; thence North 0 degrees, 00 minutes, 00 seconds East along the West line of said Sec. 4, 33.00 feet; thence South 90 degrees, 00 minutes, 00 seconds East, 25.00 feet to the East line of Kraft's Point Road; thence North 0 degrees, 00 minutes, 00 seconds East along said East line, 413.35 feet to the point of beginning; thence continuing North 0 degrees, 00 minutes, 00 seconds East along said East line, 50.00 feet; thence North 66 degrees, 41 minutes, 34 seconds East along the Southeasterly line of Kraft's Point Road, 50.00 feet; thence on a curve concave to the SE and having a radius of 75.98 feet (the chord which bears South 33 degrees, 20 minutes, 47 seconds West, 83.54 feet) a distance of 88.45 feet to the East line of Kraft's Point road and the point of beginning. Subject to all easements and reservations. Said parcel contains 530 sq. ft. or 0.02 acres of land, more or less.

Surveyor's Certificate:

I, Duane A. Marten, Registered Land Surveyor, hereby certify:

That by the order and under the direction of the Town of Cable, I have surveyed and mapped the property described above and the within map is the true and correct representation of the exterior boundaries of the land surveyed and that I have complied with the applicable requirements of Wis. Adm. Code s. A.E. - 7 to the best of my knowledge and belief.

Dated this 22 day of May, 2006.

Duane A. Marten

Duane A. Marten S-1029
Vacationland Surveyor's, Inc.
Solon Springs, Wi

