

#4309

MAP OF SURVEY

A RESURVEY OF LOT 2 OF BAYFIELD COUNTY CERTIFIED SURVEY MAP NO. 555, LOCATED IN THE SW 1/4 OF THE NE 1/4 OF SECTION 3, T. 46 N., R. 8 W., IN THE TOWN OF DELTA, BAYFIELD COUNTY, WISCONSIN

SURVEYOR'S CERTIFICATE

I, TIMOTHY E. OKSIUTA, REGISTERED LAND SURVEYOR IN THE STATE OF WISCONSIN, HEREBY CERTIFY:

THAT ON THE ORDER OF OTTO RUSCH, I HAVE MADE A RESURVEY OF LOT 2 OF BAYFIELD COUNTY CERTIFIED SURVEY NO. 555, LOCATED IN THE SW 1/4 OF THE NE 1/4 OF SECTION 3, T. 46 N., R. 8 W., IN THE TOWN OF DELTA, BAYFIELD COUNTY, WISCONSIN;

THAT THIS MAP IS A TRUE REPRESENTATION OF SAID SURVEY; AND

THAT SAID SURVEY AND MAP ARE CORRECT TO THE BEST OF MY KNOWLEDGE AND BELIEF.

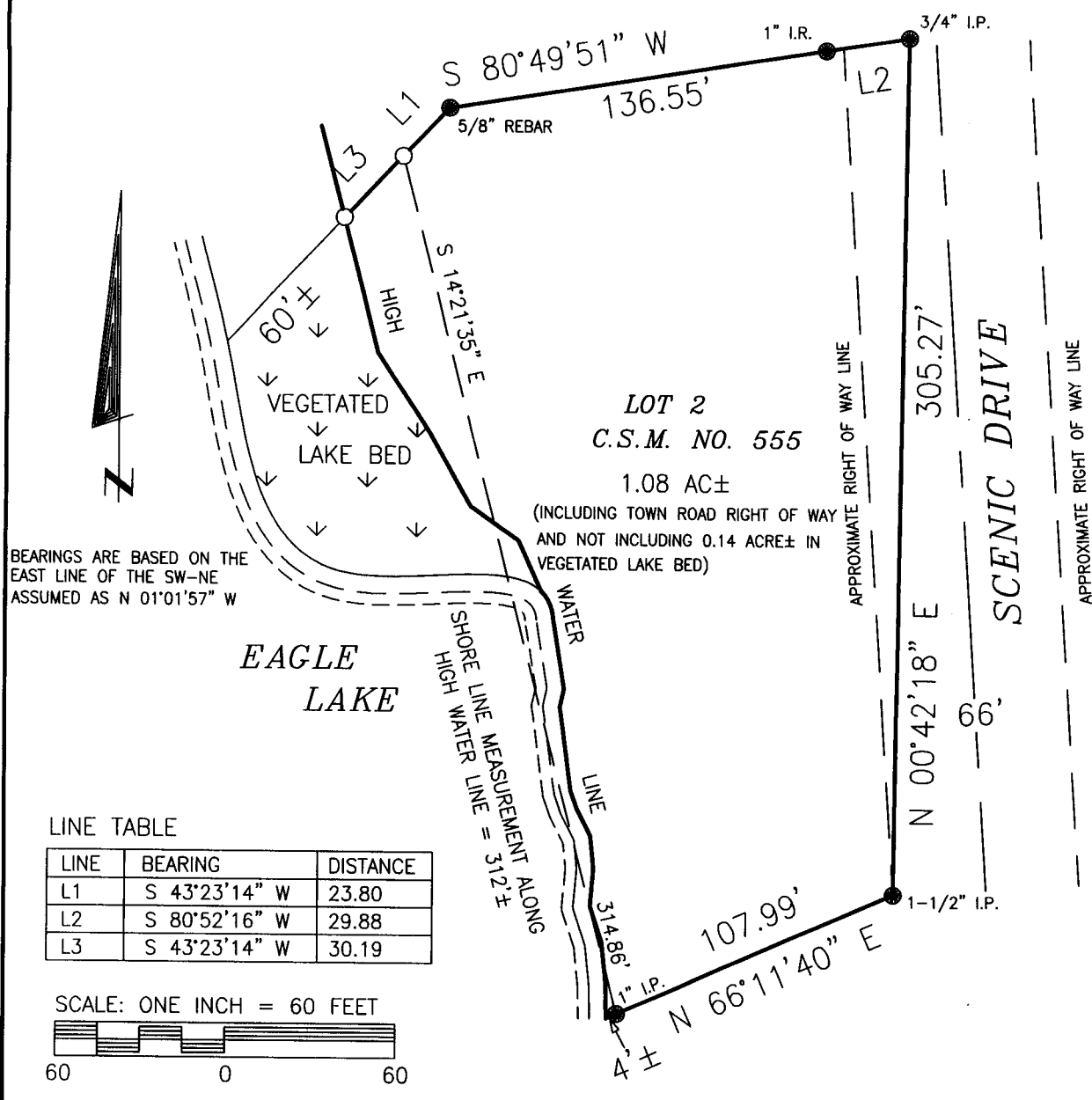
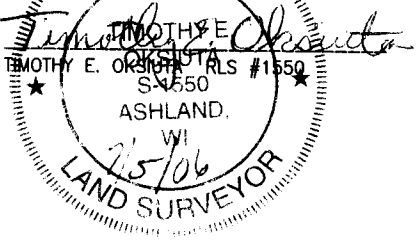

BEARINGS ARE BASED ON THE EAST LINE OF THE SW-NE ASSUMED AS N 01°01'57" W

LOT 2
C.S.M. NO. 555

1.08 AC±
(INCLUDING TOWN ROAD RIGHT OF WAY AND NOT INCLUDING 0.14 ACRE± IN VEGETATED LAKE BED)

LINE TABLE

LINE	BEARING	DISTANCE
L1	S 43°23'14" W	23.80
L2	S 80°52'16" W	29.88
L3	S 43°23'14" W	30.19

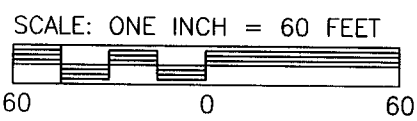

SW-NE

3.46-8

1512

LEGEND
● IRON MONUMENT FOUND, AS NOTED
○ 1" X 24" (MIN.) IRON PIPE SET THIS SURVEY
PIPE DIMENSIONS ARE OUTSIDE DIAMETER

CLIENT: RUSCH. O.
JOB NO: 06/79
DRAFTED BY: T.E.O.
JUNE 30, 2006
SCALE: ONE INCH = 60 FEET
FILE: N/T46NR8W/SEC3
PSDATA/CHOPP ACAD/RUSCH
NB. 346 PG. 149

NELSON SURVEYING INCORPORATED
SURVEYING NORTHERN WISCONSIN SINCE 1964
101 W. MAIN STREET
SUITE 207
ASHLAND, WISCONSIN 54806
(715) 682-2682
FAX: (715) 682-5100
MAP NO. CSM 1512 ©