

#4319

BAYFIELD COUNTY CERTIFIED SURVEY MAP

Sheet 1 of 2 Sheets

LOCATED IN THE SW¼ OF THE SE¼, SECTION 32,
T.50N., R.4W. TOWN OF BAYVIEW,
BAYFIELD COUNTY, WISCONSIN

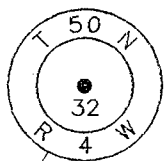

CTR. ¼ COR.
FD. 1¼" I.P.

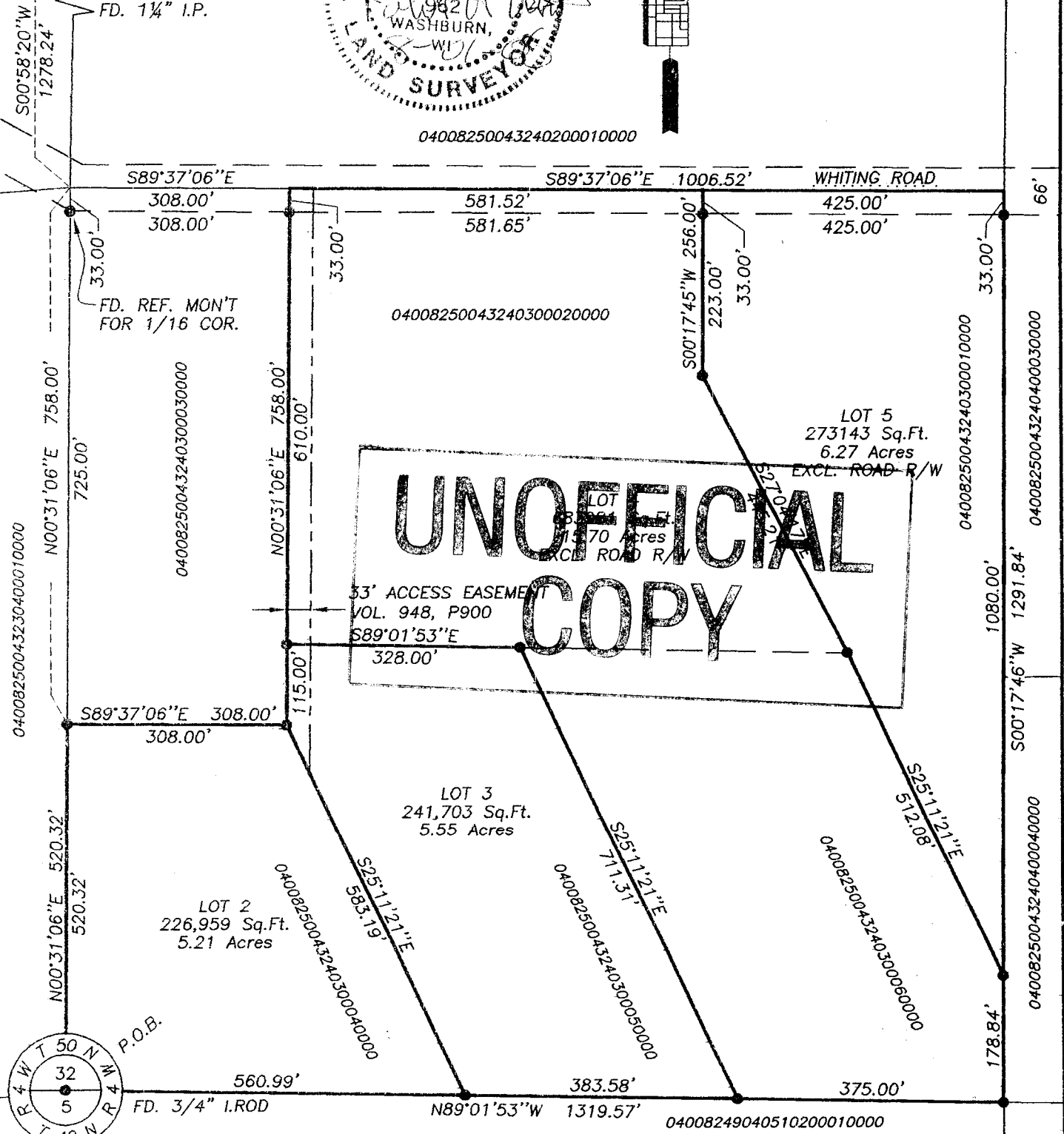
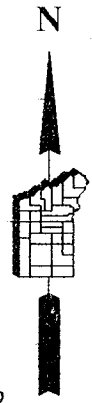
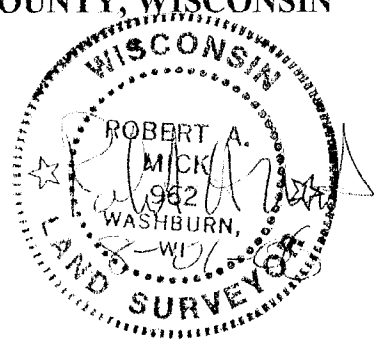

UNOFFICIAL COPY

33' ACCESS EASEMENT
VOL. 948, P900
S89°01'53"E
328.00'

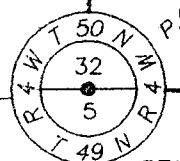

FD. 3/4" I.ROD

BEARINGS BASED ON THE WEST LINE
OF THE SW/SE SECTION 32, T50N,
R4W, TAKEN AS N0°31'06"E.

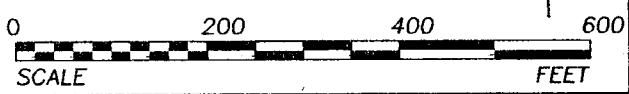

<p>LEGEND: ALL DIMENSIONS ARE OUTSIDE DIAMETER .</p> <ul style="list-style-type: none"> ● = 3/4" IRON ROD FOUND, OR AS NOTED. ○ = 3/4"x 18" IRON RE-BAR WEIGHING 1.63 LBS./LIN.FT. SET THIS SURVEY. rc = RECORDED AS. 	<p>CLIENT: Tobin FIELD BOOK: DISK: JOB: DRAFTED BY: JAS DATE: August 1, 2006</p>	<p>SUPERIOR SURVEYING OF WASHBURN, INC. 78215 STATE HIGHWAY 13 WASHBURN, WISCONSIN R.A. MICK R.L.S. 962 (715) 373-5022 Map: 072106N784</p>
---	--	---

SW-SE

32.50.4

BAYFIELD COUNTY CERTIFIED SURVEY MAP NO. _____
LOCATED IN THE SW ¼ OF THE SE ¼, SECTION 32, T50N, R4W,
TOWN OF BAYVIEW, BAYFIELD COUNTY, WI

CERTIFICATE OF SURVEY

I, Robert A. Mick, Registered Land Surveyor in the State of Wisconsin, hereby certify:

That on the order of JAMES TOBIN, I have surveyed and mapped the following parcel located in the SW ¼ of the SE ¼, Section 32, T50N, R4W, Town of Bayview, Bayfield County, WI, described as:

Beginning at the quarter corner common to Section 5, T49N, R4W, & Section 32, T50N, R4W; thence N00°31'06"E 520.32 feet; thence S89°37'06"E 308.00 feet; thence N00°31'06"E 758.00 feet to the centerline of Whiting Road; thence along said centerline S89°37'06"E 1006.52 feet; thence S00°17'46"W 1291.84 feet; thence N89°01'53"W 1319.57 feet to the POINT OF BEGINNING; containing 1,459,003square feet, which is 33.49 acres, including road right-of-way, and is subject to road and any other easements of record.

That such plat is a true representation of said survey;

That I have fully complied with sections 23.57 of the Wisconsin Statutes and the Bayfield County Subdivision Control Ordinance in making the same; and

That said survey and map are correct to the best of my knowledge and belief.

UNOFFICIAL COPY
Robert A. Mick
Robert A. Mick, L.S. 962

SUPERIOR SURVEYS, INC.
78215 State Hwy. 13
Washburn, WI 54891

July 25, 2006

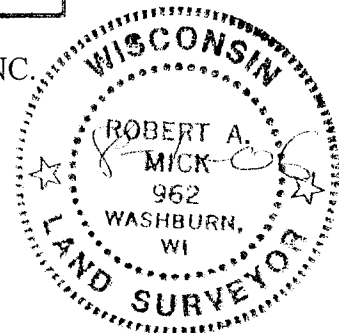

BAYFIELD COUNTY PLANNING & ZONING APPROVAL:

Karl Kastrosky
Karl Kastrosky, Planning & Zoning Director

Dated *8/3/2006*