

Stock No. 26273

#433

BAYFIELD COUNTY CERTIFIED SURVEY MAP NO. 000524 LOCATED IN THE SW1/4 OF THE NW1/4 OF SECTION 3, T. 49 N., R. 8 W., IN THE TOWN OF PORT WING, BAYFIELD COUNTY, WISCONSIN

LEGEND

- FOUND 4" SQ. WOOD POST - REPLACED WITH A 1-1/4" X 24" IRON ROD
- 1" X 24" IRON ROD, WEIGHING 2.67 LBS./LIN. FT., SET THIS SURVEY

JOB NO. 84/49 C. BILLE
 SEPTEMBER 8, 1984
 DRAWN BY TEO
 SCALE: 1 INCH = 100 FEET

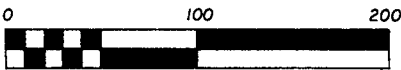

BEARINGS ARE BASED ON THE CENTERLINE OF ARNEY ROAD BEING ASSUMED EAST-WEST.



356130

REGISTER'S OFFICE } S.S.
Bayfield County, Wis.

RECORDED AT 3 P. M.
ON OCT 17 1984 IN

Vol. 4 of CSM Page 21-

Otto Korpela

REGISTER OF DEEDS

SURVEY BY *Timothy E. Oksiuta*
TIMOTHY E. OKSIUTA
R.L.S. NO. S-1550

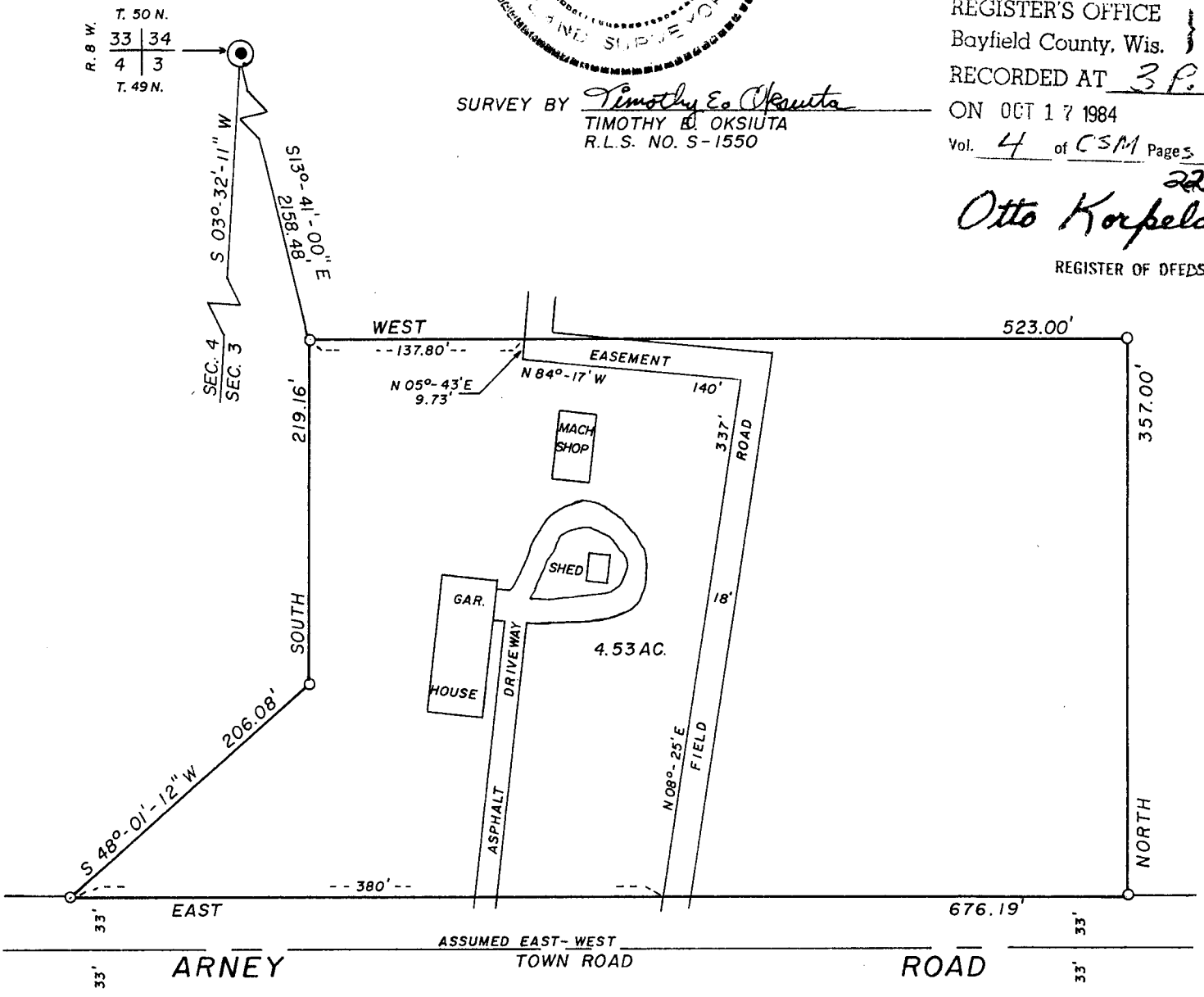

SW 1/4 NW 1/4 3-49-8

NELSON SURVEYORS
ROUTE 1, BOX 53
SANBORN AVENUE
ASHLAND, WI. 54806

21

Stock No. 26273

BAYFIELD COUNTY CERTIFIED SURVEY MAP NO. 000524
 LOCATED IN THE SW 1/4 OF THE NW 1/4 OF SECTION 3, T. 49N., R. 8 W.,
 IN THE TOWN OF PORT WING, BAYFIELD COUNTY, WISCONSIN

SURVEYOR'S CERTIFICATE

I, Timothy E. Oksiuta, registered land surveyor, hereby certify:

That on the order of Charles Bille, owner, I have made a survey of the following described parcel of land located in the SW 1/4 of the NW 1/4 of Section 3, T. 49 N., R. 8 W., in the Town of Port Wing, Bayfield County, Wisconsin.

To locate the Point of Beginning, commence at the NW corner of said Section 3, and run S 13 -41'-00" E, 2158.48 feet to the point of Beginning.

Thence from said Point of Beginning by metes and bounds:

South, 219.16 feet, perpendicular to the centerline of Arney Road;

Thence S 48 -01'-12" W, 206.08 feet to the north R/W line of Arney Road;

Thence East, 676.19 feet along said north R/W line;

Thence leaving said north R/W line, North, 357.00 feet, perpendicular to the centerline of Arney Road;

Thence West, 523.00 feet, parallel with the centerline of Arney Road, to the Point of Beginning.

Parcel contains 4.53 acres.

The grantor, his heirs and assigns, retain the rights of ingress and egress over and across the existing field road located on the above described parcel of land.

That this Certified Survey Map is a correct representation of all the exterior boundaries of the land surveyed and the subdivision thereof; and

That I have fully complied with the provisions of s. 236.34 of the Wisconsin Statutes and the Bayfield County Subdivision Ordinance.



Timothy E. Oksiuta
 RLS No. S-1550

Dated this 12th day of September, 1984.

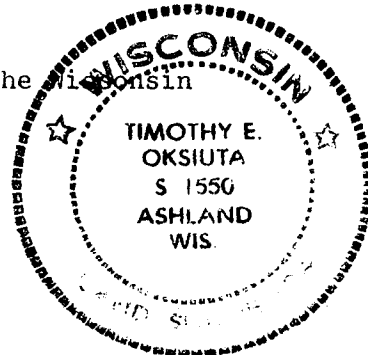

OWNER'S CERTIFICATE

I, CHARLES BILLE, owner, hereby certify that I have caused the land on this Certified Survey Map to be surveyed, divided and mapped as shown.



Charles Bille - Owner Dated this _____ day of _____, 1984.

BAYFIELD COUNTY ZONING COMMITTEE APPROVAL

Resolved that this Bayfield County Certified Survey Map is hereby approved by the Bayfield County Zoning Committee.

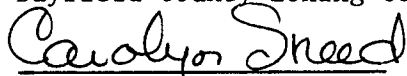

Carolyn Sneed

Dated this 9th day of OCTOBER, 1984.

Zoning Committee Chairwoman