

# 434

REGISTER'S OFFICE } S.S. Doc. No. 355665  
 Bayfield County, WIS.  
 RECORDED AT 12:09 P.M.  
 ON SEP 25 1984 IN Otto Korpela  
 Vol. 4 of CSM Page 5 19420  
 REGISTER OF DEEDS

**BAYFIELD CO. CERTIFIED SURVEY NO. 000523**

LOCATED IN PART OF  
 GOV'T. LOT 4, SEC. 3-T43N-R7W, TOWN OF CABLE,  
 BAYFIELD COUNTY, WISCONSIN.

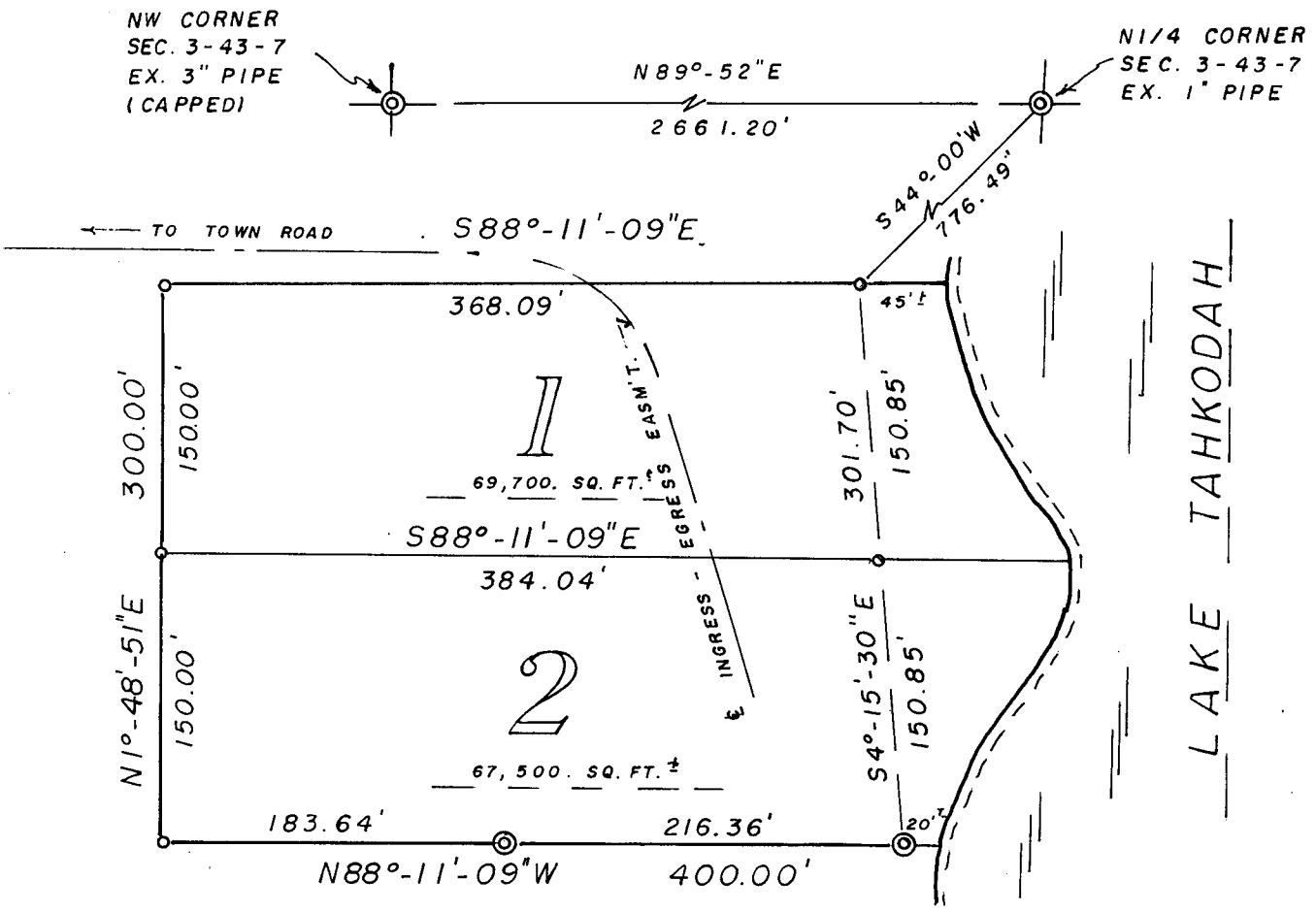

BEARINGS ARE REFERENCED TO  
 NORTH LINE OF SEC. 3. ASSUMED  
 TO BEAR N89°-52'E.

- ⊙ = EX. IRON PIPE MON.
- = SET 1" X 24" IRON PIPE MON.  
 MIN. WT. 1.13 LBS./LIN. FT.

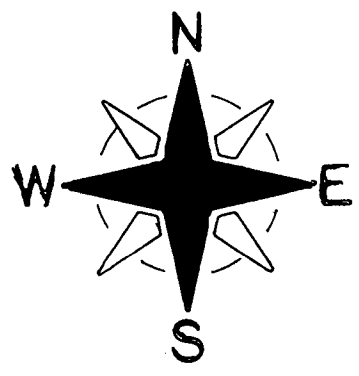

SCALE - 1" = 100'

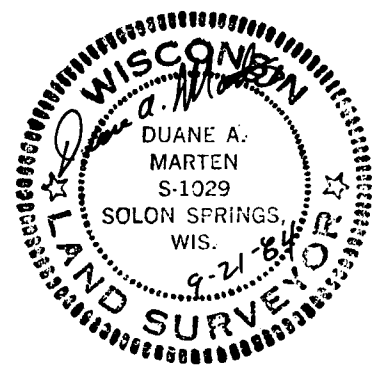

Gov. Lot. 4 3-43-7

SURVEYOR'S CERTIFICATE

I, Duane A. Marten, Registered Land Surveyor, hereby certify:

That I have surveyed, divided and mapped that part of Gov't. Lot 4, Sec. 3-T43N-R7W, Town of Cable, Bayfield County, Wisconsin, bounded and described as follows:

Commencing at the N $\frac{1}{2}$  corner of said Sec. 3; thence S44 $^{\circ}$ -00'W, 776.49 feet to a point 45 feet, more or less, from the water's edge of Lake Tahkodah and the point of beginning; thence S4 $^{\circ}$ -15'-30"E, along a meanderline, 301.70 feet to a point 20 feet, more or less, from the water's edge of Lake Tahkodah; thence N88 $^{\circ}$ -11'-09"W, 400.00 feet; thence N1 $^{\circ}$ -48'-51"E, 300.00 feet; thence S88 $^{\circ}$ -11'-09"E, 368.09 feet to a point 45 feet, more or less, from the water's edge of Lake Tahkodah and the point of beginning. Including all lands lying between the above described meanderline and the water's edge of Lake Tahkodah. Subject to an ingress-egress easement over and across said lands as now being traveled. Also subject to all other easemnts and reservations of record.

That such plat is a correct representation of all exterior boundaries of the land surveyed and the subdivision thereof made.

That I have made such survey, land division and plat by the order and under the direction of Mr. Terry Pogwizd.

That I have fully complied with Chapter 236.34 of the Wisconsin Statutes and the subdivision regulations of Bayfield County to the best of my knowledge and belief.

NOTE: This Certified Survey Map cancels and supercedes the Certified Survey Map recorded in Vol. 3 of C.S.M., Page 343 - 344.

Dated this 21 day of Sept., 1984.

*Duane A. Marten*

DUANE A. MARTEN, REGISTERED LAND SURVEYOR  
VACATIONLAND SURVEYOR'S, INC.  
SOLON SPRINGS, WIS.

APPROVED: BAYFIELD CO. ZONING COMM.  
25 SEPTEMBER 1984 DATED  
DAVE LEE David Lee ADM.

