

BAYFIELD COUNTY PLAT OF SURVEY

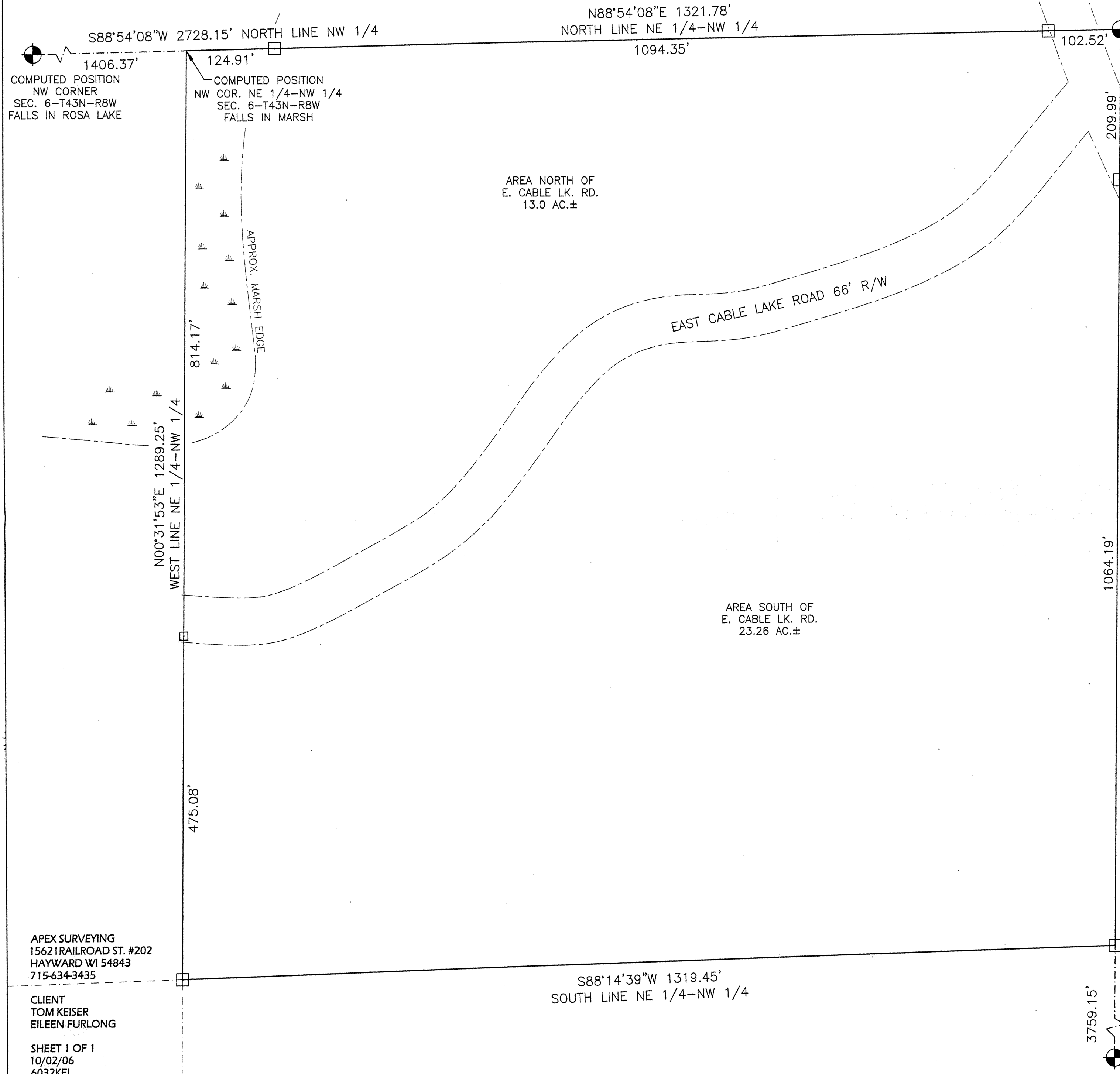

LOCATED IN THE NE 1/4-NW 1/4 SECTION 6, T43N, R7W, TOWN OF CABLE, BAYFIELD COUNTY, WISCONSIN.

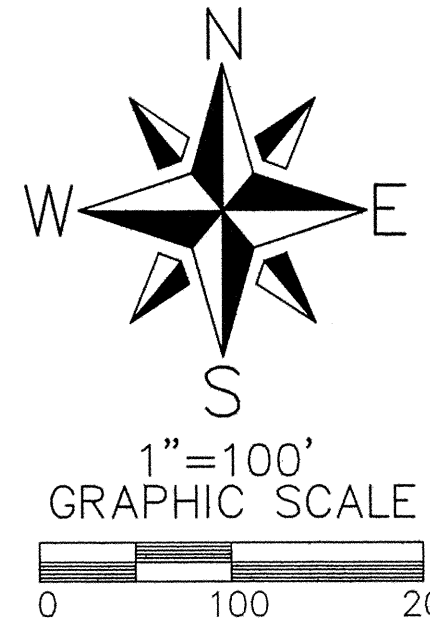

BEARINGS ARE REFERENCED TO THE NORTH LINE OF THE NE 1/4 SECTION 6, T43N, R7W ASSUMED TO BEAR S88°54'08"W

LEGEND
 □ = SET 5/8"X18" IRON BAR MIN. WT. 1.33#/LIN. FT.
 ALL OTHER MONUMENTS AS NOTED

SURVEYORS CERTIFICATE:
 I, JEFF W. MULOCK, WISCONSIN REGISTERED LAND SURVEYOR, HEREBY CERTIFY THAT I HAVE MAPPED A PLAT OF SURVEY LOCATED IN THE NE 1/4-NW 1/4 OF SECTION 6, T43N, R7W, TOWN OF CABLE, BAYFIELD COUNTY, WISCONSIN.
 THE ABOVE DESCRIBED PARCEL CONTAINS 38.83 ACRES OF LAND MORE OR LESS INCLUDING THE RIGHT-OF-WAY OF THE TOWN ROADS AND IS SUBJECT TO ALL OTHER EASEMENTS AND RESERVATIONS OF RECORD.

THIS SURVEY WAS MADE IN COMPLIANCE WITH AE-7 OF THE WISCONSIN ADMINISTRATIVE CODE AND THAT I HAVE SURVEYED AND MAPPED THE LAND HEREIN DESCRIBED, AND THE MAP IS A CORRECT REPRESENTATION OF THE SURVEY MADE TO THE BEST OF MY KNOWLEDGE AND BELIEF. THIS SURVEY WAS MADE UNDER THE DIRECTION OF TOM KEISER & EILEEN FURLONG, OWNERS.

Jeff W. Mulock 10/04/06
 JEFF W. MULOCK WISCONSIN LAND SURVEYOR #2319 DATE:



APEX SURVEYING
 15621 RAILROAD ST. #202
 HAYWARD WI 54843
 715-634-3435

CLIENT
 TOM KEISER
 EILEEN FURLONG

SHEET 1 OF 1
 10/02/06
 6032KEI