

#435

REGISTER'S OFFICE
 Bayfield County, WIS.
 RECORDED AT 4 P.M.
 ON SEP 18 1984 IN
 Vol. 4 of CSM Page 17-18
 S.S. Doc. No. 355478 Stock No. 26273
 Otto Korpela
 REGISTER OF DEEDS

BAYFIELD COUNTY CERTIFIED SURVEY MAP NO. 000522
 LOCATED IN GOV'T LOT 2, SECTION 22, T. 50 N., R. 4 W., TOWN OF BAYFIELD,
 BAYFIELD COUNTY, WISCONSIN.

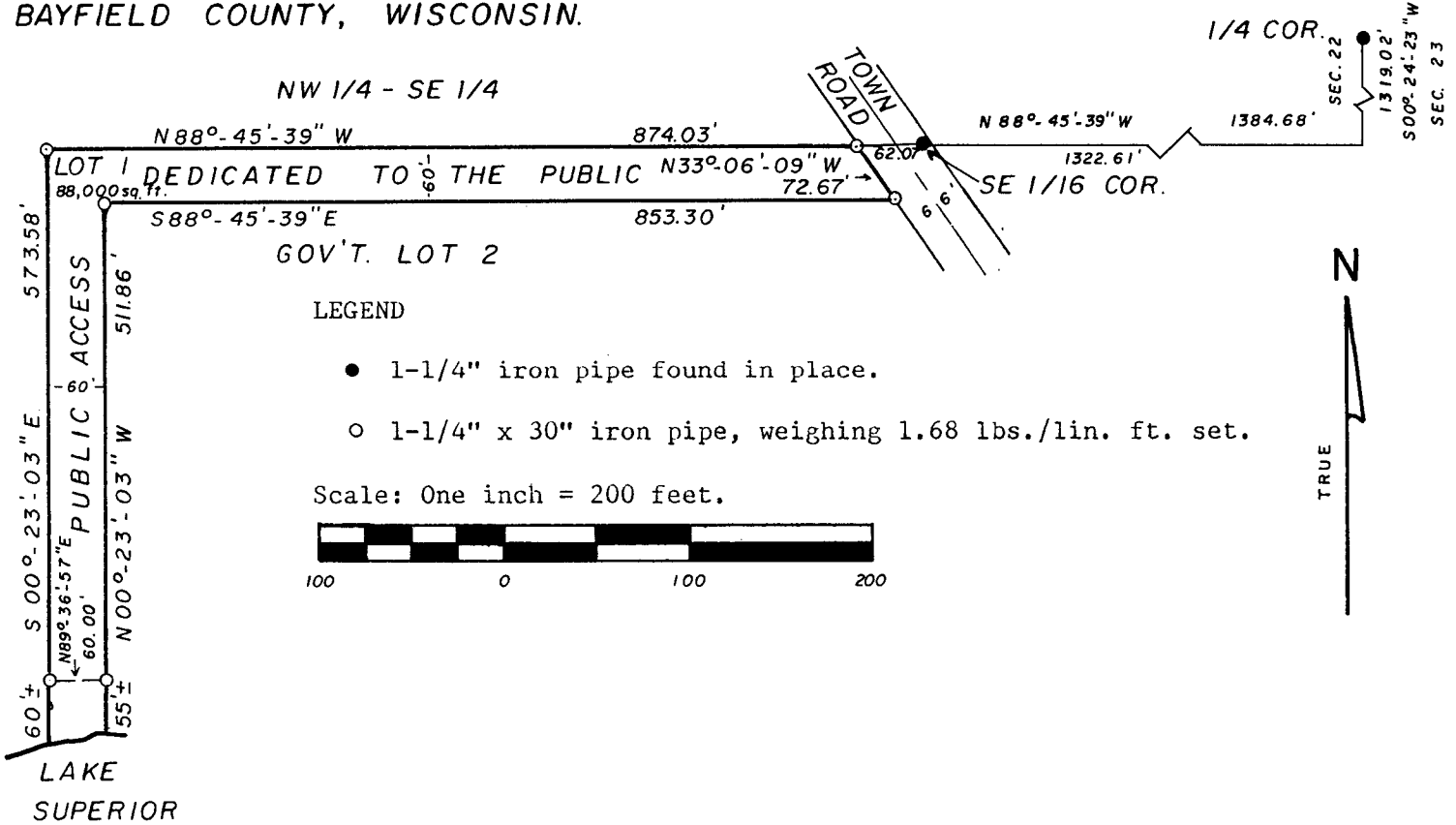

LEGEND

- 1-1/4" iron pipe found in place.
- 1-1/4" x 30" iron pipe, weighing 1.68 lbs./lin. ft. set.

Scale: One inch = 200 feet.



SURVEYOR'S CERTIFICATE

I, Larry T. Nelson, registered land surveyor, hereby certify:

That on the order of Bayfield General Corporation, Robert F. Holmgren, President, owner, I have made a survey of the following described parcel of land located in Gov't. Lot 2, Section 22, T. 50 N., R. 4 W., in the Town of Bayfield, Bayfield County, Wisconsin.

To locate the Point of Beginning commence at the east 1/4 corner of said Section 22 and run S 00°-24'-23" W, 1319.02 feet, along the east line of said Section 22; Thence N 88°-45'-39" W, 1384.68 feet to the Point of Beginning.

Thence from said Point of Beginning by metes and bounds.

Continue N 88°-45'-39" W, 874.03 feet; Thence S 00°-23'-03" E, 573.58 feet; Thence along a meander line near the water's edge of lake Superior, N 89°-36'-57" E, 60.00 feet; Thence leaving said meander line, N 00°-23'-03" W, 511.86 feet; Thence S 88°-45'-39" E, 853.30 feet to the westerly right-of-way line of a Town Road; Thence along said right-of-way line, N 33°-06'-09" W, 72.67 feet to the Point of Beginning. Parcel contains 88,000 square feet, more or less, and includes that land lying between the meander line and the water's edge of lake superior and the extensions of the lot lines to said water's edge.

That this Certified Survey Map is a correct representation of all the exterior boundaries of the land surveyed and the subdivision thereof; and

That I have fully complied with the provisions of s. 236.34 of the Wisconsin Statutes and the Bayfield County Subdivision Ordinance.

Larry T. Nelson
 Larry T. Nelson
 RLS No. S-1276

Dated this 18th day of September 1984.

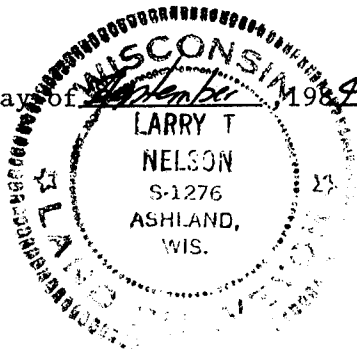

Gov. Lot 2 22-50-4

17

Stock No. 26273

BAYFIELD COUNTY CERTIFIED SURVEY MAP NO _____
 LOCATED IN GOV'T. LOT 2, SECTION 22, T. 50 N., R. 4 W., TOWN OF BAYFIELD
 BAYFIELD COUNTY, WISCONSIN.

OWNER'S CERTIFICATE

The Bayfield General Corporation, Robert F. Holmgren, President, owner, hereby certifies that it have caused the land on this Certified Survey Map to be surveyed, divided, mapped and dedicated as shown.

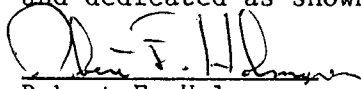

Robert F. Holmgren Dated this 18 day of September, 1984.

BAYFIELD COUNTY ZONING COMMITTEE APPROVAL

Resolved, That this Bayfield County Certified Survey Map is hereby approved by the Bayfield County Zoning Committee.

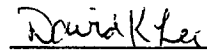

David K Lee Dated this 18 day of September, 1984.

County Zoning Administrator

TOWN OF BAYFIELD

Resolved, That this Bayfield County Certified Survey Map is hereby approved by the Town Board of the Town of Bayfield.

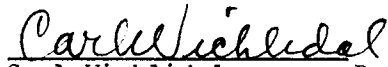

Carl Wichlidal Dated this 18 day of Sept, 1984.

Chairman

Nelson Surveyors
 Route 1, Box 53
 Sanborn Ave.
 Ashland, WI. 54806

