

# 436

REGISTER'S OFFICE } S.S. Doc. No.  
 Bayfield County, WIS. } 355364  
 RECORDED AT 3:25 P.M.  
 ON SEP 11 1984 IN *Otto Korpela*  
 Vol. 4 of CSM Page 16 REGISTER OF DEEDS

### BAYFIELD CO. CERTIFIED SURVEY NO. 000521

LOCATED IN FR. SW 1/4 - NW 1/4, SEC. 19 - T43N - R7W, TOWN OF CABLE, BAYFIELD COUNTY, WISCONSIN.

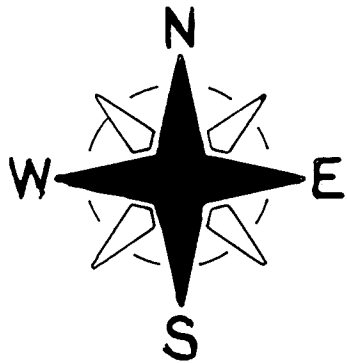

SCALE - 1" = 50'

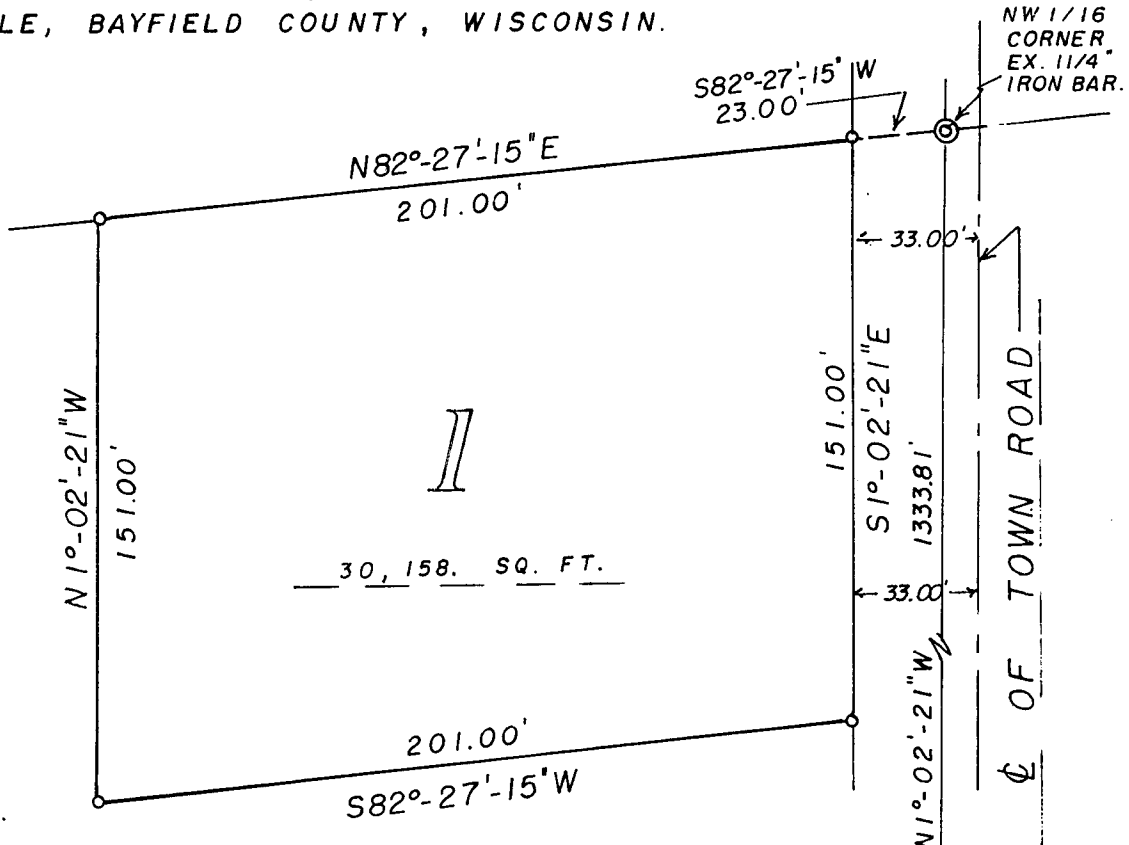

- ⊙ = EX. IRON SURVEY MON.
- = SET 1" X 24" IRON PIPE, MIN. WT. 1.13 LBS./LIN. FT.

BEARINGS ARE REFERENCED TO E-W 1/4 LINE. ASSUMED TO BEAR N82°-45'-54"E.

#### SURVEYOR'S CERTIFICATE:

I, Duane A. Marten, Registered Land Surveyor, hereby certify: That I have surveyed divided and mapped that part of the Fr. SW 1/4 - NW 1/4, Sec. 19 - T43N - R7W, Town of Cable, Bayfield County, Wisconsin, bounded and described as follows: Commencing at the W 1/4 corner of said Sec. 19; thence N82°-45'-54"E along the E-W 1/4 line, 1471.84 feet to the CW 1/16 corner; thence N1°-02'-21"W, 1333.81 feet to the NW 1/16 corner; thence S82°-27'-15"W, 23.00 feet to the Westerly line of a Town Road and the point of beginning; thence S1°-02'-21"E along said Westerly line, 151.00 feet; thence S82°-27'-15"W, 201.00 feet; thence N1°-02'-21"W, 151.00 feet; thence N82°-27'-15"E, 201.00 feet to the Westerly line of a Town Road and the point of beginning. Said parcel contains 30,158. Sq. Ft., more or less. Subject to all easements and reservations of record.

That such plat is a correct representation of all exterior boundaries of the land surveyed and the subdivision thereof made.

That I have made such survey, land division and plat by the order and under the direction of Dennis Rasmussen.

That I have fully complied with Chapter 236.34 of the Wisconsin Statutes and the subdivision regulations of Bayfield County to the best of my knowledge and belief.

Dated this 8 day of Sept., 1984.

*Duane A. Marten*

DUANE A. MARTEN, REG. LAND SURVEYOR, S-1029  
 VACATIONLAND SURVEYOR'S, INC.  
 SOLON SPRINGS, WIS.

APPROVED: Bayfield Co. Zoning Comm.  
 Dated: 11 SEPTEMBER 1984  
 Dave Lee David K... Abs.



Sub 1/4 NW 1/4 19-43-716