

# PLAT OF SURVEY

#4369

LOCATED IN LOTS 30 & 31 OF THE SUBDIVISION OF THE SW 1/4 OF SECTION 7,  
TOWN 47 NORTH, RANGE 8 WEST, TOWN OF IRON RIVER, BAYFIELD CTY. WI.

SCALE: 1" = 150'



**LEGEND**

- SET 3/4" x 24" IRON ROD weighing 1.5 lbs/ft
- FOUND IRON MONUMENT

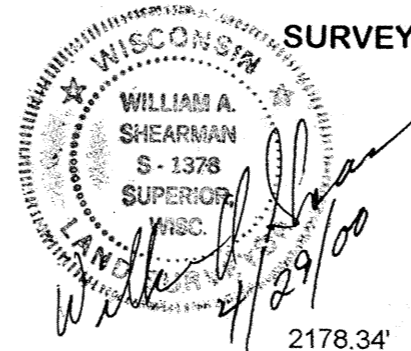

SURVEY BY: SHEARMAN SURVEYING  
6957 S. CTY. RD. "P"  
LAKE NEBAGAMON, WI. 54849

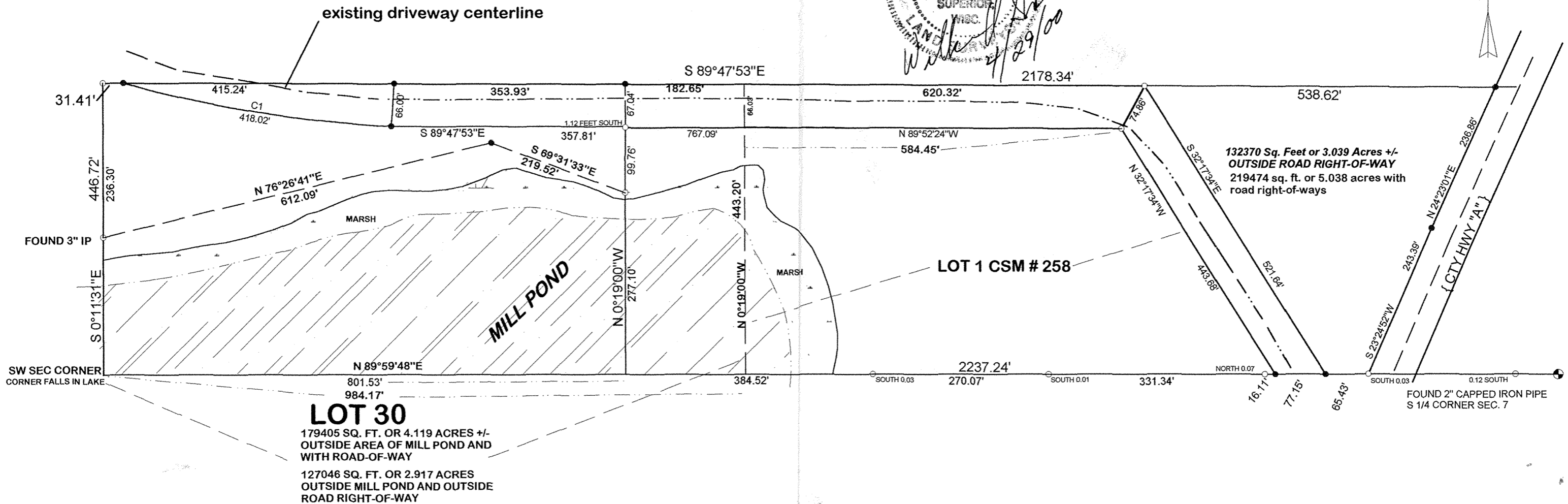
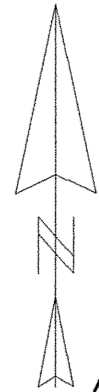

SW 1/4

7-47-8