

# 437

REGISTER'S OFFICE  
 Bayfield County, WIS. } S.S. Doc. No.  
 RECORDED AT 3:25 P.M. } 355363  
 ON SEP 11 1984 IN } *Otto Korpela*  
 Vol. 4 of C.S.M. Page 15 }  
 REGISTER OF DEEDS

**BAYFIELD CO. CERTIFIED SURVEY NO. 000520**

LOCATED IN GOV'T. LOT 2, SEC. 32-T44N-R7W, TOWN OF DRUMMOND, BAYFIELD COUNTY, WISCONSIN.

BEARINGS BASED ON NORTH LINE SEC. 32.

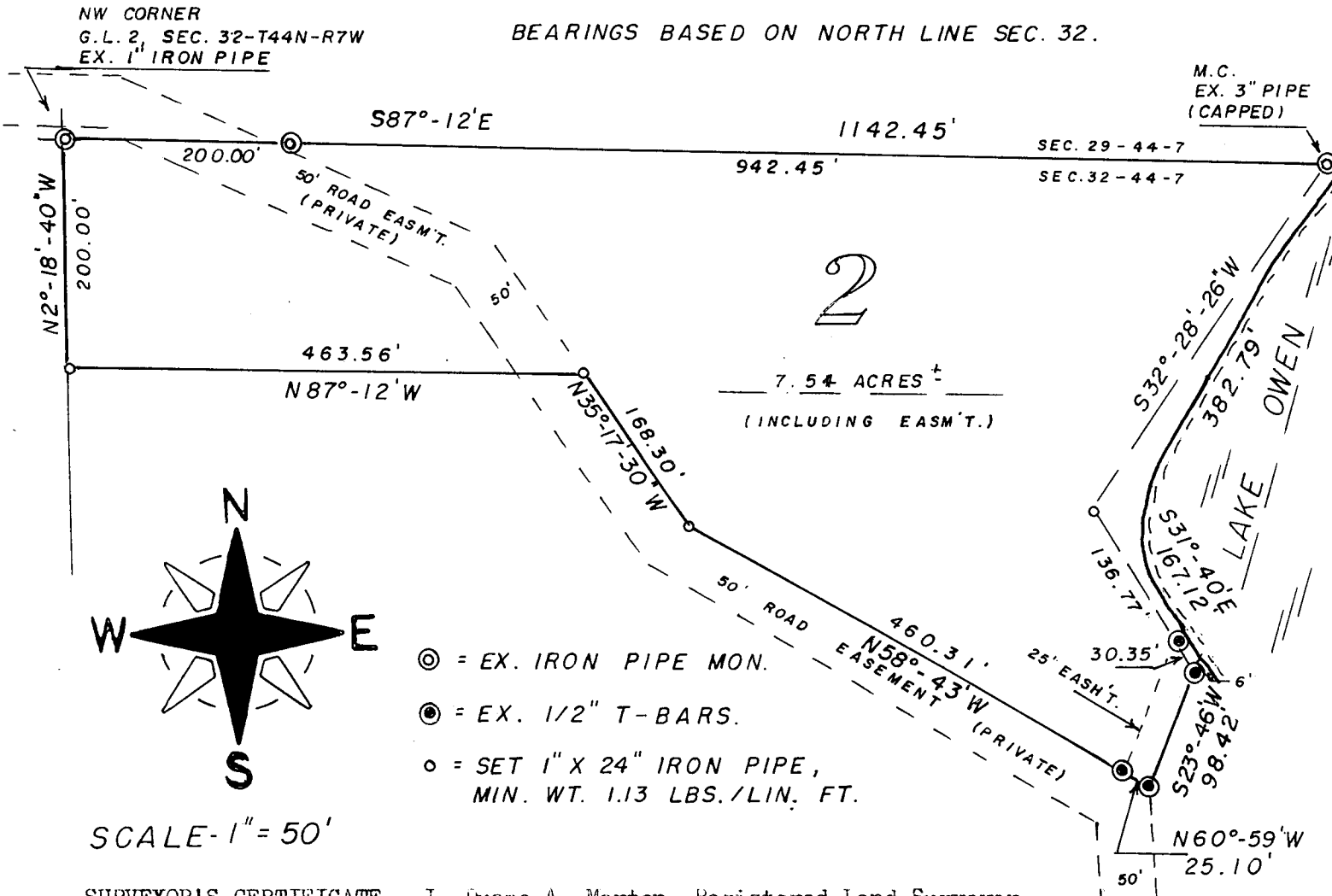

**SURVEYOR'S CERTIFICATE** - I, Duane A. Marten, Registered Land Surveyor, hereby certify: That I have surveyed, divided and mapped that part of Gov't. Lot 2, Sec. 32-T44N-R7W, Town of Drummond, Bayfield County, Wisconsin, bounded and described as follows:

Beginning at the Meander corner on the Westerly shore of Lake Owen between Sections 29 and 32; thence S32°-28'-26"W along a meanderline, 382.79 feet; thence S31°-40'E along a meanderline, 167.12 feet to an existing T-bar which lies 6 feet, more or less, from the water's edge of Lake Owen; thence S23°-46'W, 98.42 feet; thence N60°-59'W, 25.10 feet; thence N58°-43'W, 460.31 feet; thence N35°-17'-30"W, 168.30 feet; thence N87°-12'W, 463.56 feet; thence N2°-18'-40"W, 200.00 feet to the NW corner of Gov't. Lot 2; thence S87°-12'E along the North line of Sec. 32, 1142.45 feet to a point 10 feet, more or less, from the water's edge of Lake Owen and the point of beginning. Including all lands lying between the above described meanderline and the respective lot lines extended to the water's edge of Lake Owen. Subject to a 50 foot roadway easement over and across said lands as now being used. Also subject to a 25 foot easement along and adjacent to the Southeasterly line thereof and to all other easements and reservations of record.

That such plat is a correct representation of all exterior boundaries of the land surveyed and the subdivision thereof made.

That I have made such survey and plat by the order and under the direction of Don Stahl.

That I have fully complied with Chapter 236 of the Wisconsin Statutes and the Subdivision regulations of Bayfield County to the best of my knowledge and belief.

NOTE: This map cancels and supercedes the Certified Survey Map recorded in Vol. 4 of C.S.M., Page 7.

Dated this 11 day of Sept., 1984.

> 5 ACRES  
 APPROVAL NOT REQ  
 APPROVED: BAYFIELD CO. ZONING COMM.  
 DATED 11 SEPT 84  
 DAVE LEE *Dave Lee* ADM.

*Duane A. Marten*  
 DUANE A. MARTEN, REGISTERED LAND SURVEYOR S-1029  
 VACATIONLAND SURVEYOR'S, INC.  
 Sheet 1 of 1

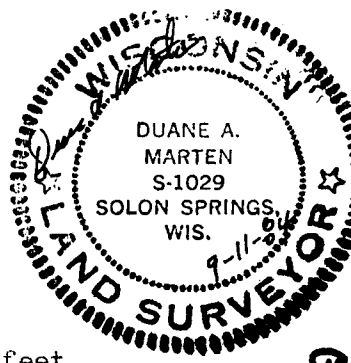

Gov. Lot 2 32-44-7 15