

REGISTER'S OFFICE  
 Bayfield County, WIS. } S.S. Doc. No. **355272**  
 RECORDED AT 2 P. M.  
 ON SEP 5 1984 IN *Otto Korpela*  
 Vol. 4 of CSM Pages 11-14 Incl. REGISTER OF DEEDS

**BAYFIELD CO. CERTIFIED SURVEY NO. 000519**  
 OF LANDS LOCATED IN THE SE1/4-NE1/4, SEC. 3-T44N, R9W,  
 TOWN OF BARNES, BAYFIELD COUNTY, WISCONSIN.

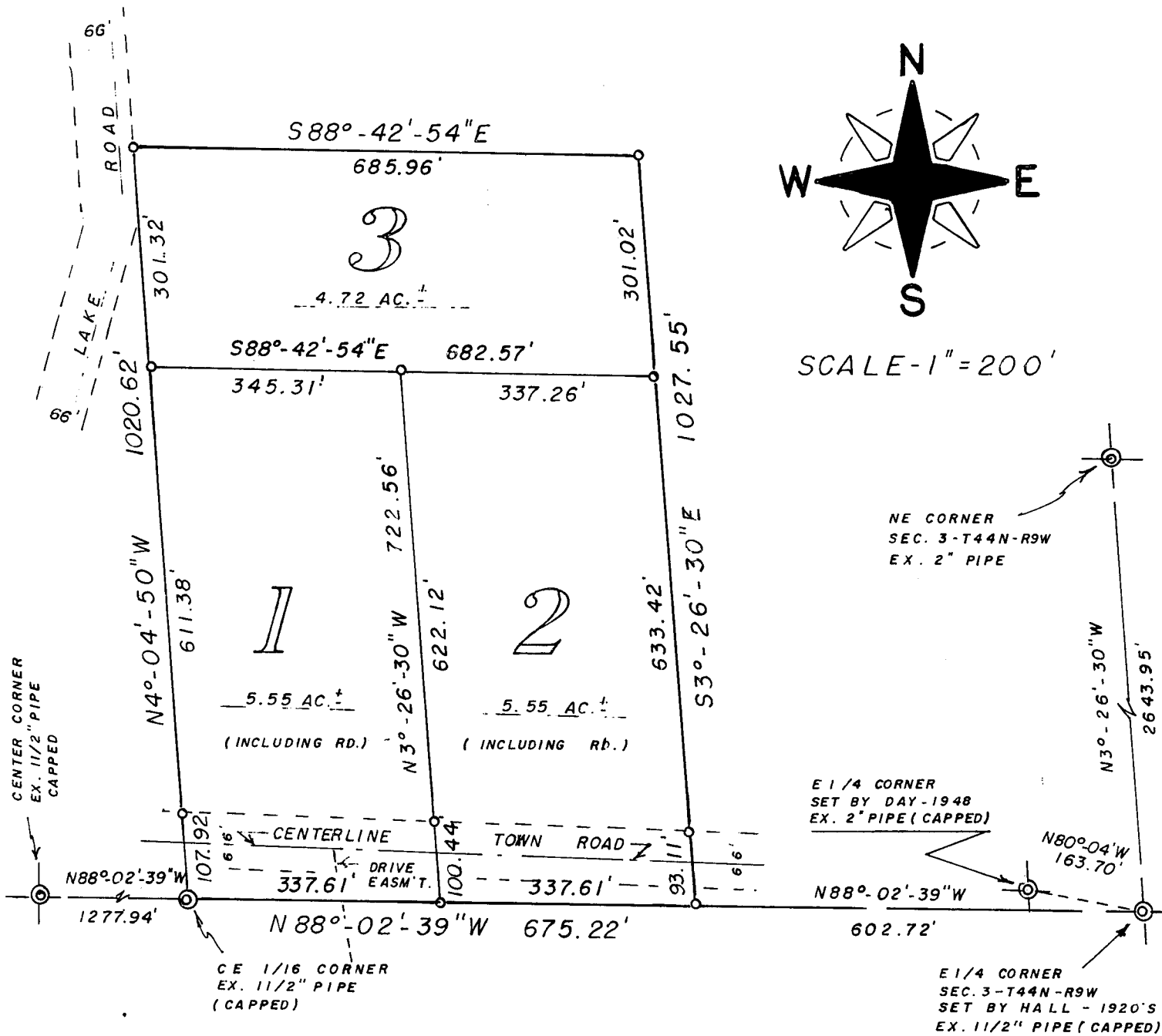

⊙ = EXISTING IRON PIPE MON.

○ = SET 1" X 24" IRON PIPE,  
 MIN. WT. 1.13 LBS./LIN. FT.

BEARINGS ARE REFERENCED TO EAST  
 LINE OF SEC. 3. ASSUMED TO BEAR  
 N3°-26'-30" W.



11#  
 1/4 N-1/4 S  
 6-14-8

SURVEYOR'S CERTIFICATE 1 - 3

I, Duane A. Marten, Registered Land Surveyor, hereby certify:

That I have surveyed, divided and mapped that part of the SE $\frac{1}{4}$ -NE $\frac{1}{4}$ , Sec. 3-T44N-R9W, Town of Barnes, Bayfield County, Wisconsin, bounded and described as follows:

Commencing at the E $\frac{1}{4}$  corner of said Sec. 3 as set by Hall (said E $\frac{1}{4}$  corner being S80°-04'E, 163.70 feet from the E $\frac{1}{4}$  corner as set by Day); thence N88°-02'-39"W along the E-W $\frac{1}{4}$  line, 602.72 feet to the point of beginning; thence continuing N88°-02'-39"W, 675.22 feet; thence N4°-04'-50"W, 1020.62 feet; thence S88°-42'-54"E, 685.96 feet; thence S3°-26'-30"E, 1027.55 feet to the point of beginning.

Subject to an existing roadway over and across said lands as now being traveled. Also subject to all other easements and reservations of record.

That such plat is a correct representation of all exterior boundaries of the land surveyed and the subdivision thereof made.

That I have made such survey, land division and plat by the order and under the direction of Paul Thorp.

That I have fully complied with Chapter 236.34 of the Wisconsin Statutes and the subdivision regulations of Bayfield County to the best of my knowledge and belief.

Dated this 27 day of Aug., 1984.

Duane A. Marten

DUANE A. MARTEN, REGISTERED LAND SURVEYOR, S-1029  
VACATIONLAND SURVEYOR'S, INC.  
SOLON SPRINGS, WIS.

Approved: Bayfield Co. Zoning Committee  
Dated: 5 SEPTEMBER 1984  
Dave Lee Davis K Lee Adm.

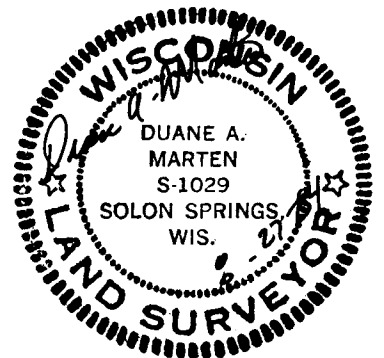

**BAYFIELD CO. CERTIFIED SURVEY NO. 000519**  
 OF LANDS LOCATED IN THE SE 1/4 - NE 1/4, SEC. 3-T44N-R9W,  
 TOWN OF BARNES, BAYFIELD COUNTY, WISCONSIN.

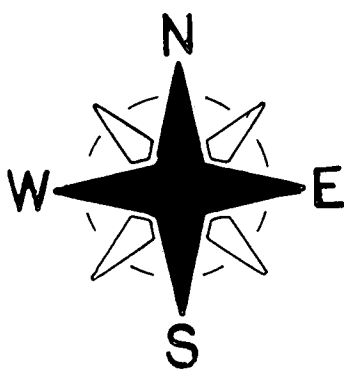
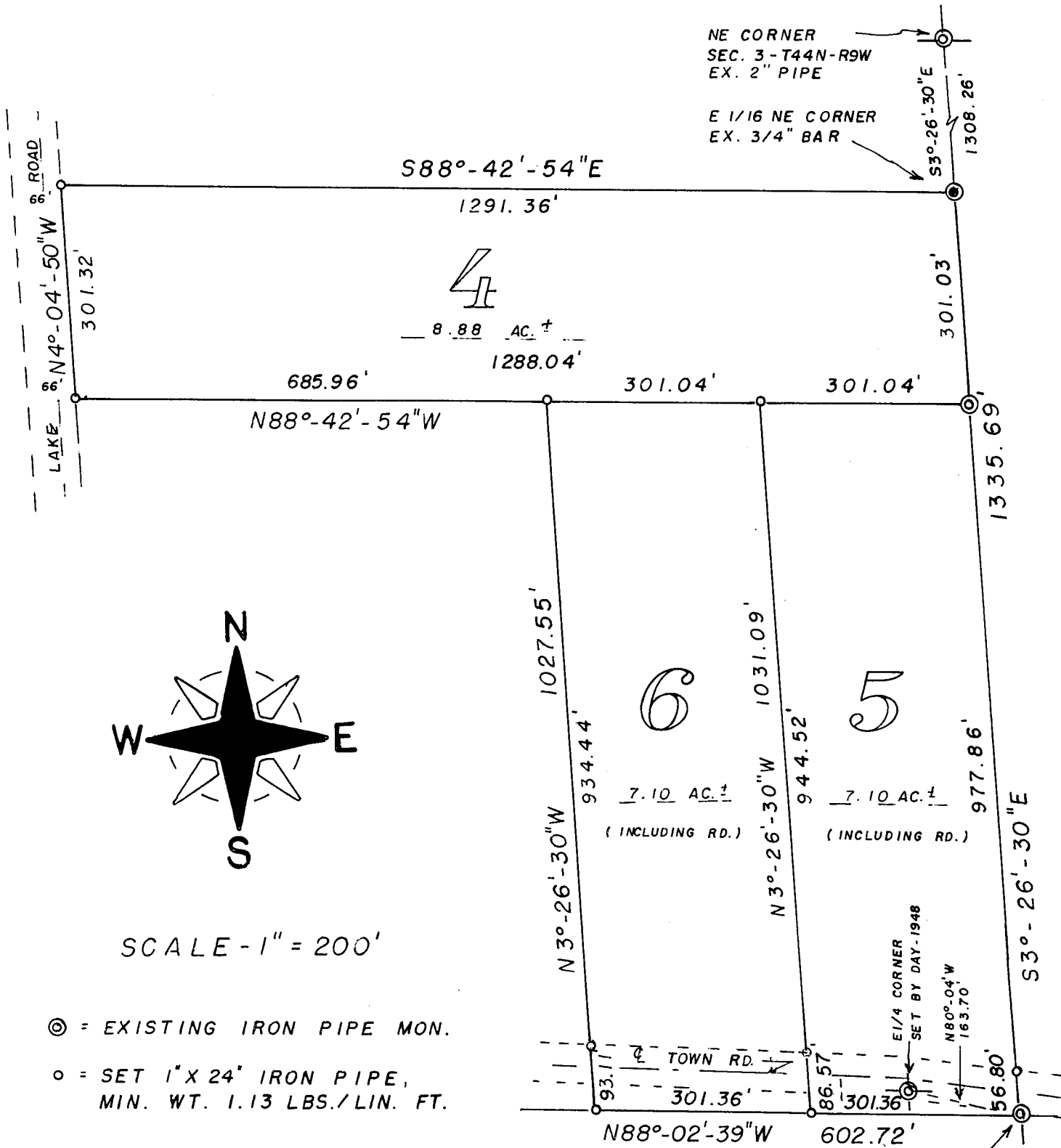

SCALE - 1" = 200'

- ⊙ = EXISTING IRON PIPE MON.
- = SET 1" X 24' IRON PIPE,  
 MIN. WT. 1.13 LBS./LIN. FT.

BEARINGS ARE REFERENCED TO EAST LINE  
 OF SEC. 3. ASSUMED TO BEAR N3°-26'-30" W.

SURVEYOR'S CERTIFICATE 4 - 6

I, Duane A. Marten, Registered Land Surveyor, hereby certify:

That I have surveyed, divided and mapped that part of the SE $\frac{1}{4}$ -NE $\frac{1}{4}$ , Sec. 3-T14N-R9W, Town of Barnes, Bayfield County, Wisconsin, bounded and described as follows:

Beginning at the E $\frac{1}{4}$  corner of said Sec. 3 as set by Hall (said E $\frac{1}{4}$  corner being S80°-04'E, 163.70 feet from the E $\frac{1}{4}$  corner as set by Day); thence N88°-02'-39"W along the E-W $\frac{1}{4}$  line, 602.72 feet; thence N3°-26'-30"W, 1027.55 feet; thence N88°-42'-54"W, 685.96 feet; thence N4°-04'-50"W, 301.32 feet; thence S88°-42'-54"E, 1291.36 feet; thence S3°-26'-30"E, 1335.69 feet to the point of beginning.

Subject to an existing roadway over and across said lands as now being traveled. Also subject to all other easements and reservations of record.

That such plat is a correct representation of all exterior boundaries of the land surveyed and the subdivision thereof made.

That I have made such survey, land division and plat by the order and under the direction of Paul Thorp.

That I have fully complied with Chapter 236.34 of the Wisconsin Statutes and the subdivision regulations of Bayfield County to the best of my knowledge and belief.

Dated this 27 day of Aug, 1984.

*Duane A. Marten*

DUANE A. MARTEN, REGISTERED LAND SURVEYOR, S-1029  
VACATIONLAND SURVEYOR'S, INC.  
SOLON SPRINGS, WIS.

Approved: Bayfield Co. Zoning Committee  
Dated: 5 SEPTEMBER 1984  
Dave Lee Davis K Lee Adm.

