

GL. 1 8-44-9 GL. 11  
 sec 9-44-9  
 0000 80  
 C.S.M. N.

DATE: AUGUST 18, 1972  
 SCALE: 1" = 100'  
 BEARINGS ARE TRUE (SOLAR)  
 ○ = EXISTING IRON PIPE  
 ◉ = SET 3/4" X 24" IRON BAR  
 ○ = SET 1/4" X 30" IRON BAR

APPROVED BAYFIELD CO. ZONING COMMITTEE  
 DATE 10-31-72  
 ZONING ADM. *Edward E. Anderson*

# 44

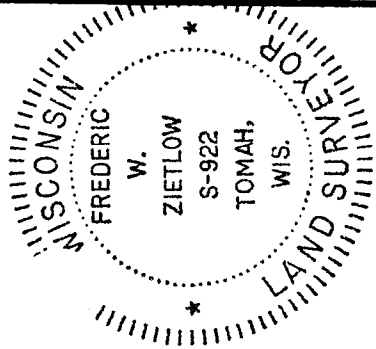

287404

REGISTER'S OFFICE  
 Bayfield County, Wis.  
 RECORDED AT 11:45 A.M. IN  
 ON MAY 7 - 1973  
 Vol. 4 of C.S.M. Page 20

*Earl Pedersen*  
 REGISTER OF DEEDS

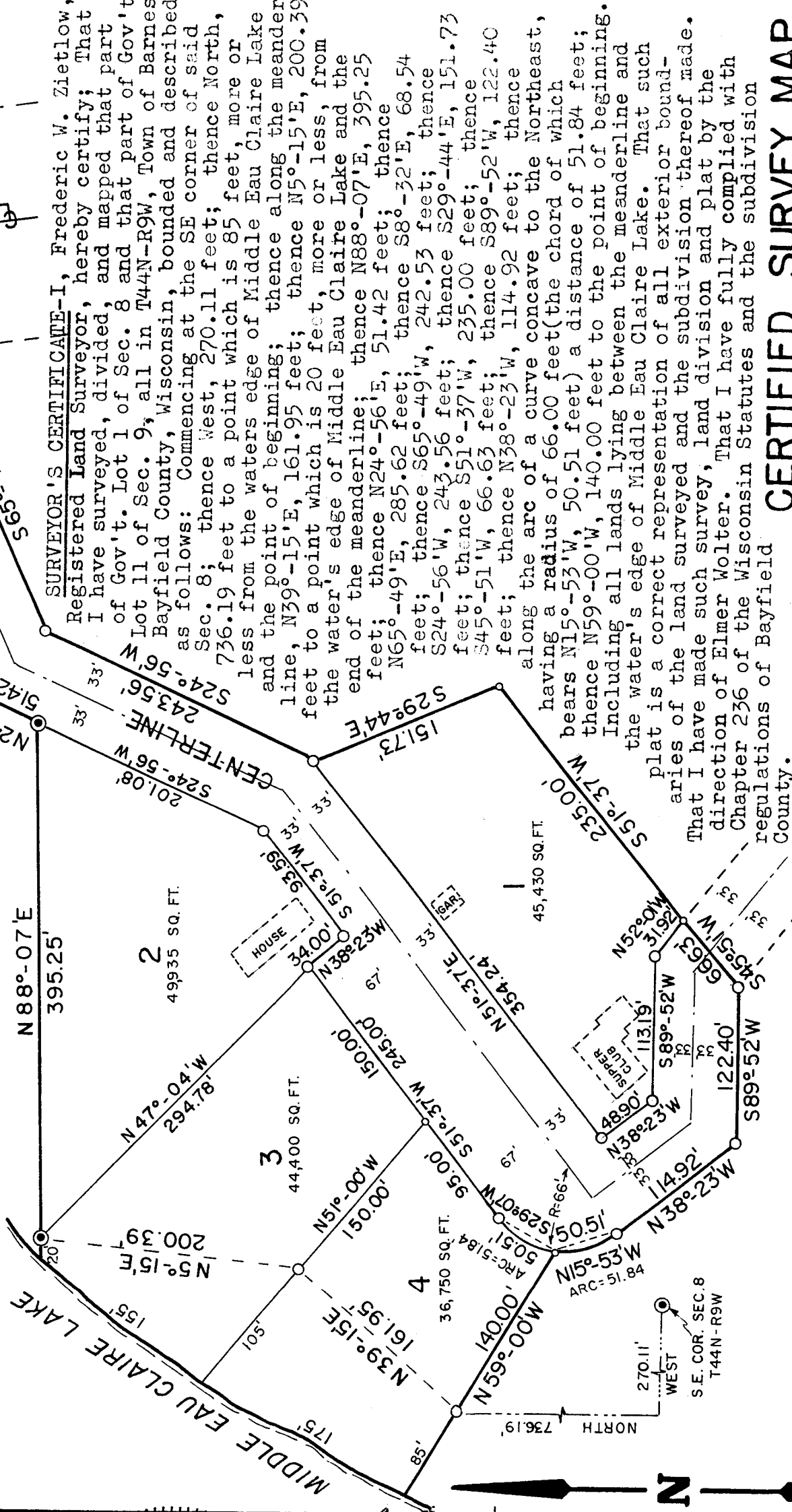

**SURVEYOR'S CERTIFICATE-I**, Frederic W. Zietlow, Registered Land Surveyor, hereby certify: That I have surveyed, divided, and mapped that part of Gov't. Lot 1 of Sec. 8 and that part of Gov't. Lot 11 of Sec. 9, all in T44N-R9W, Town of Barnes, Bayfield County, Wisconsin, bounded and described as follows: Commencing at the SE corner of said Sec. 8; thence West, 270.11 feet; thence North, 736.19 feet to a point which is 85 feet, more or less from the waters edge of Middle Eau Claire Lake and the point of beginning; thence along the meanderline, N39°-15'E, 161.95 feet; thence N5°-15'E, 200.39 feet to a point which is 20 feet, more or less, from the water's edge of Middle Eau Claire Lake and the end of the meanderline; thence N88°-07'E, 395.25 feet; thence N24°-56'E, 51.42 feet; thence N65°-49'E, 285.62 feet; thence S8°-32'E, 68.54 feet; thence S65°-49'W, 242.53 feet; thence S24°-56'W, 243.56 feet; thence S29°-44'E, 151.73 feet; thence S51°-37'W, 235.00 feet; thence S45°-51'W, 66.63 feet; thence S89°-52'W, 122.40 feet; thence N38°-23'W, 114.92 feet; thence along the arc of a curve concave to the Northeast, having a radius of 66.00 feet (the chord of which bears N15°-53'W, 50.51 feet) a distance of 51.84 feet; thence N59°-00'W, 140.00 feet to the point of beginning. Including all lands lying between the meanderline and the water's edge of Middle Eau Claire Lake. That such plat is a correct representation of all exterior boundaries of the land surveyed and the subdivision thereof made. That I have made such survey, land division and plat by the direction of Elmer Wolter, Chapter 236 of the Wisconsin Statutes and the regulations of Bayfield County.

**CERTIFIED SURVEY MAP**

LOCATED IN GOV'T LOT 1 OF SECTION 8, 8 IN  
 GOV'T LOT 11 OF SECTION 9, ALL IN T44N-R9W,  
 TOWN OF BARNES, BAYFIELD COUNTY, WISCONSIN.

*Frederic W. Zietlow*  
 F.W. ZIETLOW, REGISTERED LAND SURVEYOR  
 VACATIONLAND SURVEYOR'S, INC. GORDON, WIS.