

#440

BAYFIELD CO. CERTIFIED SURVEY NO. 000517
 LOCATED IN GOV'T. LOT 2, SEC. 32-T44N-R7W, TOWN OF DRUMMOND,
 BAYFIELD COUNTY, WISCONSIN.

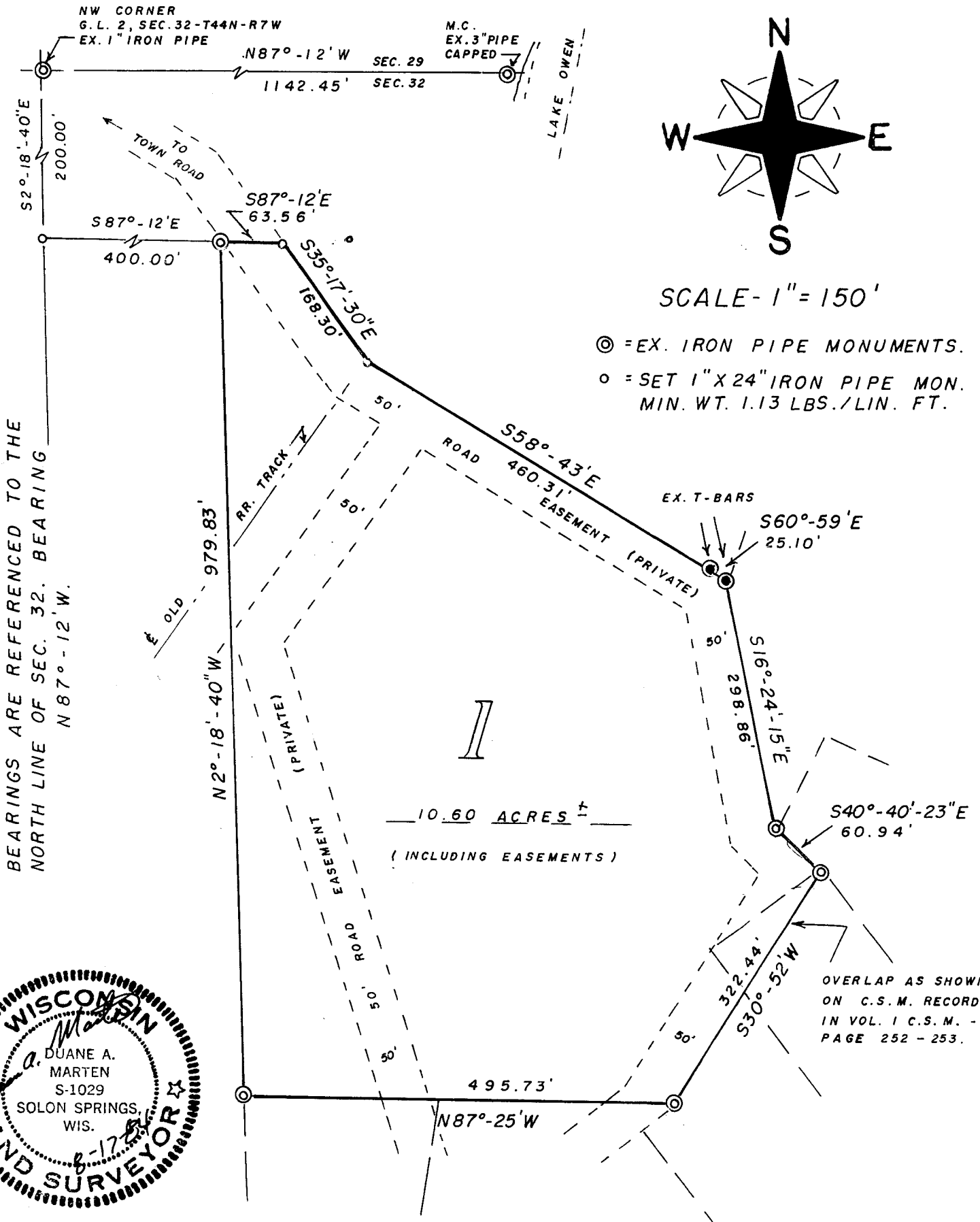

BEARINGS ARE REFERENCED TO THE
 NORTH LINE OF SEC. 32. BEARING
 N 87° - 12' W.

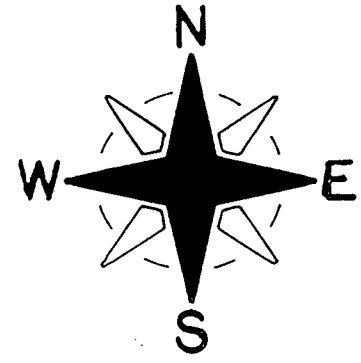

SCALE - 1" = 150'

⊙ = EX. IRON PIPE MONUMENTS.
 ○ = SET 1" X 24" IRON PIPE MON.
 MIN. WT. 1.13 LBS./LIN. FT.

Gov. Lot. 2 32-44-7



REGISTER'S OFFICE
 Bayfield County, WIS. } S.S. Doc. No. 255007
 RECORDED AT 3 P. M.
 ON AUG 21 1984 IN
 Vol. 4 of CSM Page 52 of 701. *Otto Koepela*
 REGISTER OF DEEDS

P.L. 8.00

5

SURVEYOR'S CERTIFICATE

I, Duane A. Marten, Registered Land Surveyor, hereby certify:

That I have surveyed, divided and mapped that part of Gov't. Lot 2, Sec. 32-T44N-R7W, Town of Drummond, Bayfield County, Wisconsin, bounded and described as follows:

Commencing at the Meandercorner on the Westerly shore of Lake Owen between Sections 29 and 32; thence N87°-12'W along the North line of Sec. 32, 1142.45 feet to the NW corner of Gov't. Lot 2; thence S2°-18'-40"E, 200.00 feet; thence S87°-12'E, 400.00 feet to the point of beginning; thence continuing S87°-12'E, 63.56 feet; thence S35°-17'-30"E, 168.30 feet; thence S58°-43'E, 460.31 feet; thence S60°-59'E, 25.10 feet; thence S16°-24'-15"E, 298.86 feet; thence S40°-40'-23"E, 60.94 feet; thence S30°-52'W, 322.44 feet; thence N87°-25'W, 495.73 feet; thence N2°-18'-40"W, 979.83 feet to the point of beginning.

Subject to a 50 foot roadway easement over and across said lands as now being used. Also subject to all other easements and reservations of record.

That such plat is a correct representation of all exterior boundaries of the land surveyed and the subdivision thereof made.

That I have made such survey, land division and plat by the order and under the direction of Mr. Don Stahl.

That I have fully complied with Chapter 236 of the Wisconsin Statutes and the subdivision regulations of Bayfield County to the best of my knowledge and belief.

Dated this 17 day of Aug., 1984.

Duane A. Marten

DUANE A. MARTEN, REGISTERED LAND SURVEYOR, S-1029
VACATIONLAND SURVEYOR'S, INC.
SOLON SPRINGS, WIS.

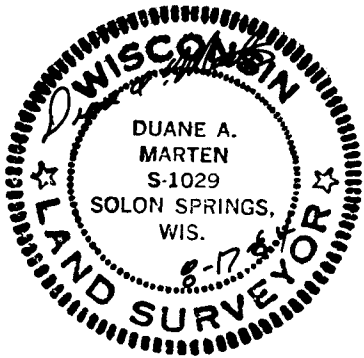

9

BAYFIELD CO. CERTIFIED SURVEY NO. 000517
 LOCATED IN GOV'T. LOT 2, SEC. 32-T44N-R7W, TOWN OF
 DRUMMOND, BAYFIELD COUNTY, WISCONSIN.

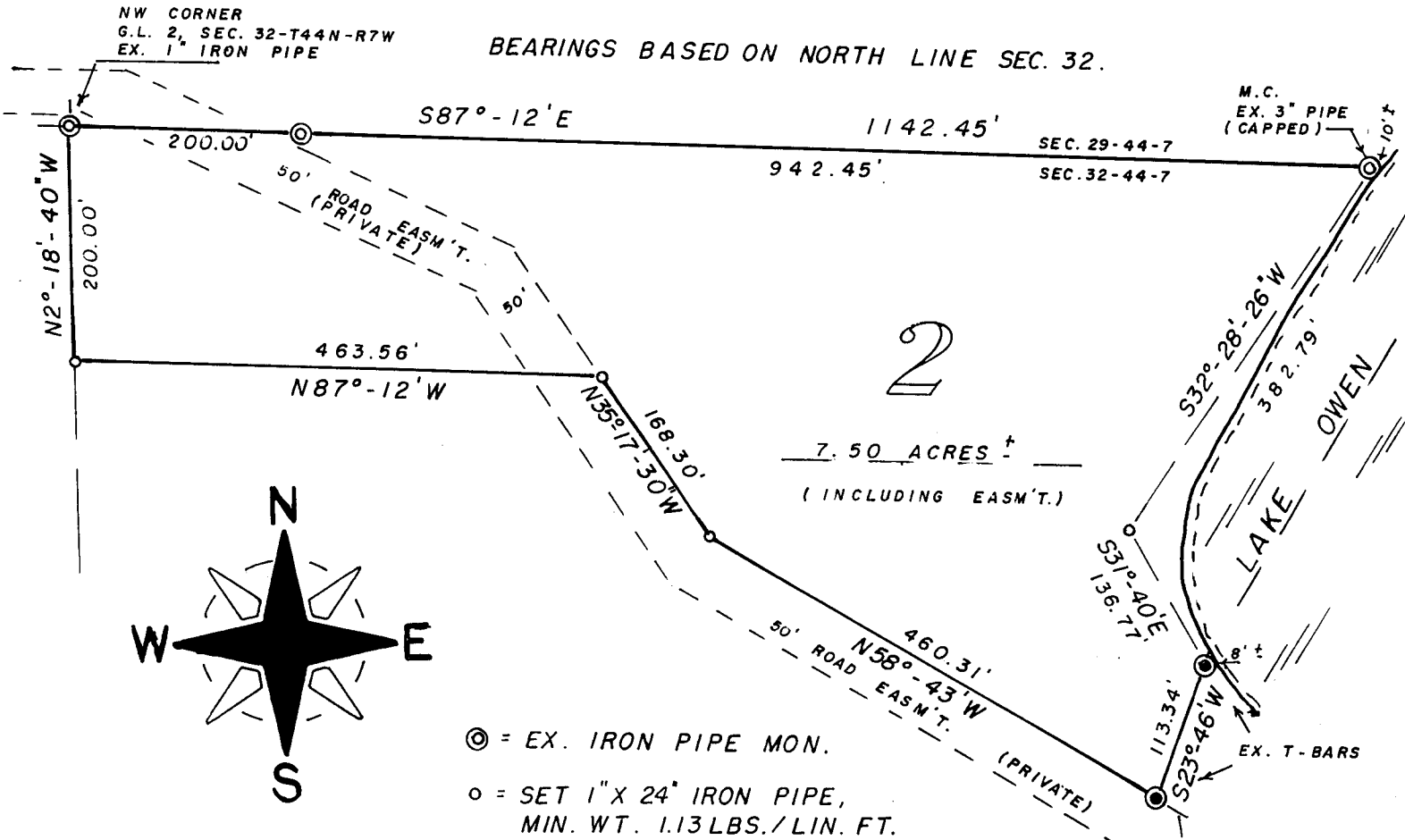

SCALE - 1" = 150'

SURVEYOR'S CERTIFICATE - I, Duane A. Marten, Registered Land Surveyor, hereby certify: That I have surveyed, divided and mapped that part of Gov't. Lot 2, Sec. 32-T44N-R7W, Town of Drummond, Bayfield County, Wisconsin, bounded and described as follows:

Beginning at the Meandercorner on the Westerly shore of Lake Owen between Sections 29 and 32; thence S32°-28'-26"W along a meanderline, 382.79 feet; thence S31°-40'E along a meanderline, 136.77 feet to an existing T-bar which lies 8 feet, more or less, from the water's edge of Lake Owen; thence S23°-46'W, 113.34 feet; thence N58°-43'W, 460.31 feet; thence N35°-17'-30"W, 168.30 feet; thence N87°-12'W, 463.56 feet; thence N2°-18'-40"W, 200.00 feet to the NW corner of G.L. 2; thence S87°-12'E along the North line of Sec. 32, 1142.45 feet to a point 10 feet, more or less, from the water's edge of Lake Owen and the point of beginning. Including all lands lying between the above described meanderline and the respective lot lines extended to the water's edge of Lake Owen. Subject to a 50 foot roadway easement over and across said lands as now being used. Also subject to all other easements and reservations of record.

That such plat is a correct representation of all exterior boundaries of the land surveyed and the subdivision thereof made.

That I have made such survey and plat by the order and under the direction of Mr. Don Stahl.

That I have fully complied with Chapter 236 of the Wisconsin Statutes and the subdivision regulations of Bayfield County to the best of my knowledge and belief.

Dated this 17 day of Aug, 1984.

Duane A. Marten

DUANE A. MARTEN, REGISTERED LAND SURVEYOR S-1029

