



LAKE SUPERIOR

LEGEND

- ⊙ CORNER RECOVERED
- FOUND IRON PIPE
- SET IRON PIPE

SCALE 1" = 50'

DRAFTED BY MARK JENSON

THIS PIPE CLOSER TO THE WATER THAN THE HIGH WATER LINE

NOTE: STEEL FENCE POSTS

OLD ROAD TO LAKE IN RAVINE

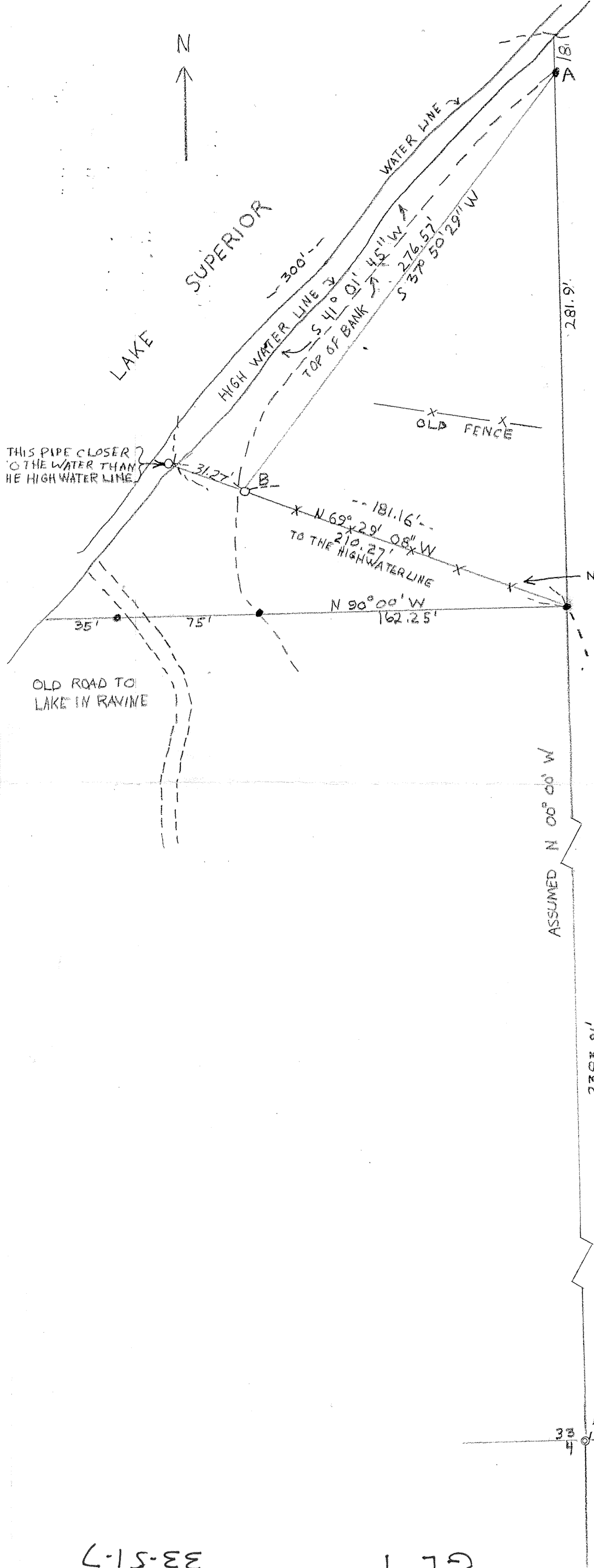

SURVEY OF A PARCEL  
 IN GOV'T LOT 1,  
 SECTION 33, T51N, R7W,  
 TOWN OF CLOVER,  
 BAYFIELD COUNTY, WIS.  
 FOR C. BECKMAN, T. JOHNSON  
 OCTOBER 3, 1977  
 REVISED: NOV. 8, 1977 G.S.S.  
 REVISED: MAY 17, 1978 G.S.S.

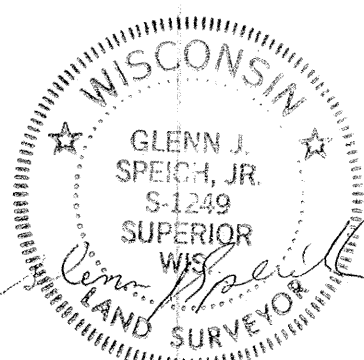

33-51.7

GL 1

# 4405