

443

Gov. Lot. 8 28-44-7

CSM # 000546

92

CERTIFIED SURVEY MAP
PART OF GOV'T LOT 8, SEC 28, T44N, R7W
LOCATED IN BAYFIELD COUNTY, WI.

LAKE OWEN

BIO-147

REGISTRAR'S OFFICE
Bayfield County, Wis. } S.S.
RECORDED AT 1:15 P.M.
ON AUG 16 1985
Vol. 4 of CSM Pages 92-93
Otto Forbela
REGISTER OF DEEDS

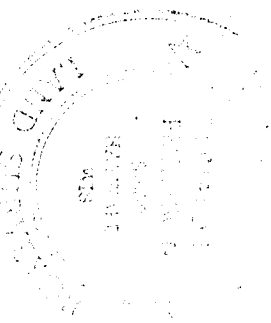
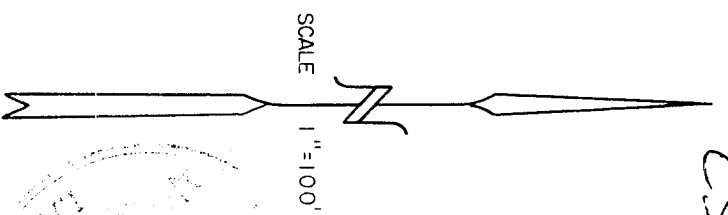
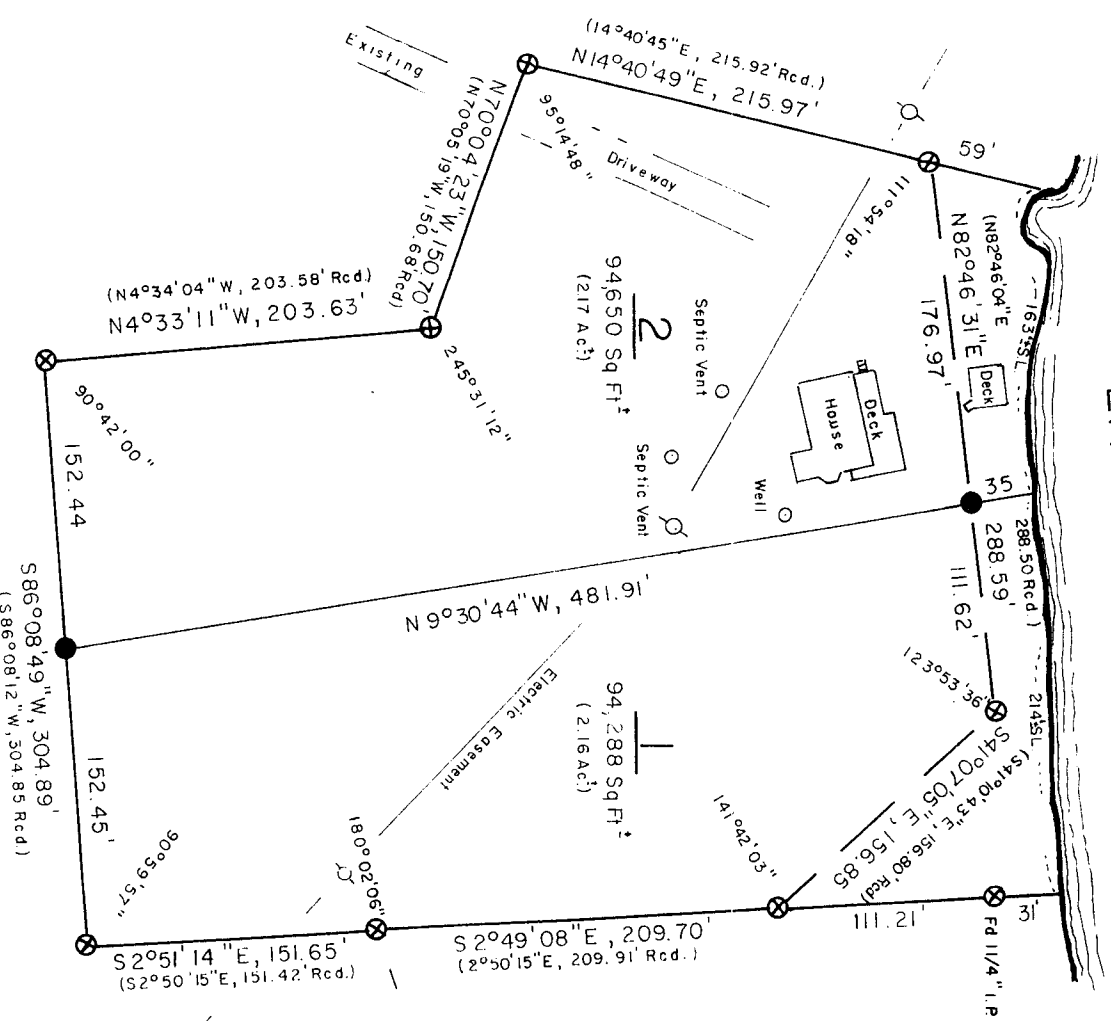

- ⊗ FOUND MONUMENT (1 1/2" DIA. IRON PIPE UNLESS OTHERWISE SPECIFIED)
 - SET 1 1/4" X 30" IRON PIPE (WT 113 LBS./FT.)
- BEARINGS ARE BASED ON EAST LINE
SEC 28, T44N, R7W, ASSUMED TO
BEAR S 39°12'05" E

JULY 26, 1985
Ernest S. Peterson

I, Ronald L. Peterson, Wisconsin Registered Land Surveyor hereby state that in compliance with Chapter 236.34 of the Wisconsin Statutes I have surveyed, divided and mapped the land herein described, that to the best of my knowledge and ability, this map is a correct representation of the survey made. I further state that this survey has been made under the direction of FREDERICK STRATTON, owner.

This land is located in Govt. Lots 8, 9 and 13, Sec 28, T 44 N, R 7 W, described as follows:

Commencing at the East 1/4 corner of Section 28, T 44 N, R 7 W, Thence S 86°45'43" W, 262.19 feet, Thence S 71°10'55" W, 1021.21 feet to the actual point of beginning, Thence S 2°51'14" E, 151.65 feet, Thence S 86°08'49" W, 304.89 feet, Thence N 4°33'11" W, 203.63 feet, Thence N 70°04'23" W, 150.70 feet, Thence N 14°40'49" E, 215.97 feet to a meander corner on the Southerly shore of Lake Owen, Thence along the meander line of Lake Owen as follows; N 82°46'31" E, 288.59 feet, Thence S 41°07'05" E, 156.85 feet to the end of said meander line, Thence S 2°49'08" E, 209.70 feet to the point of beginning and including all the land between the meander line and the waters edge of Lake Owen, between the parcel lines extended.

Subject to all existing easements and reservations.

This is a resurvey of Lot 2 of Certified Survey Map # 000306 as recorded in Vol. 3, Pgs. 118-121, and a division of that lot.

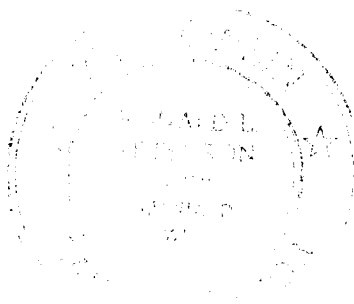

This instrument drafted by
Ronald L. Peterson
July 26, 1985

Ronald L. Peterson

Approved this 16 day of AUGUST, 1985, by David Kyle
Bayfield County Zoning Admin.