

#446

REGISTER'S OFFICE } S.S. Doc. No. 219
 Bayfield County, WIS.
 RECORDED AT 8:45 A.M.
 ON JUN 12 1985 IN *Otto Korpela*
 Vol. 4 of CSM Page 86 of 87 Inc. REGISTER OF DEEDS

BAYFIELD CO. CERTIFIED SURVEY MAP 000543

LOCATED IN THE NE 1/4-NE 1/4, SEC. 30-T47N-R8W,
 TOWN OF IRON RIVER, BAYFIELD CO., WIS.

- ⊙ = EX. IRON SURVEY MON.
- = SET 1" X 24" IRON PIPE,
 MIN. WT. 1.13 LBS./LIN. FT.

SCALE - 1" = 100'

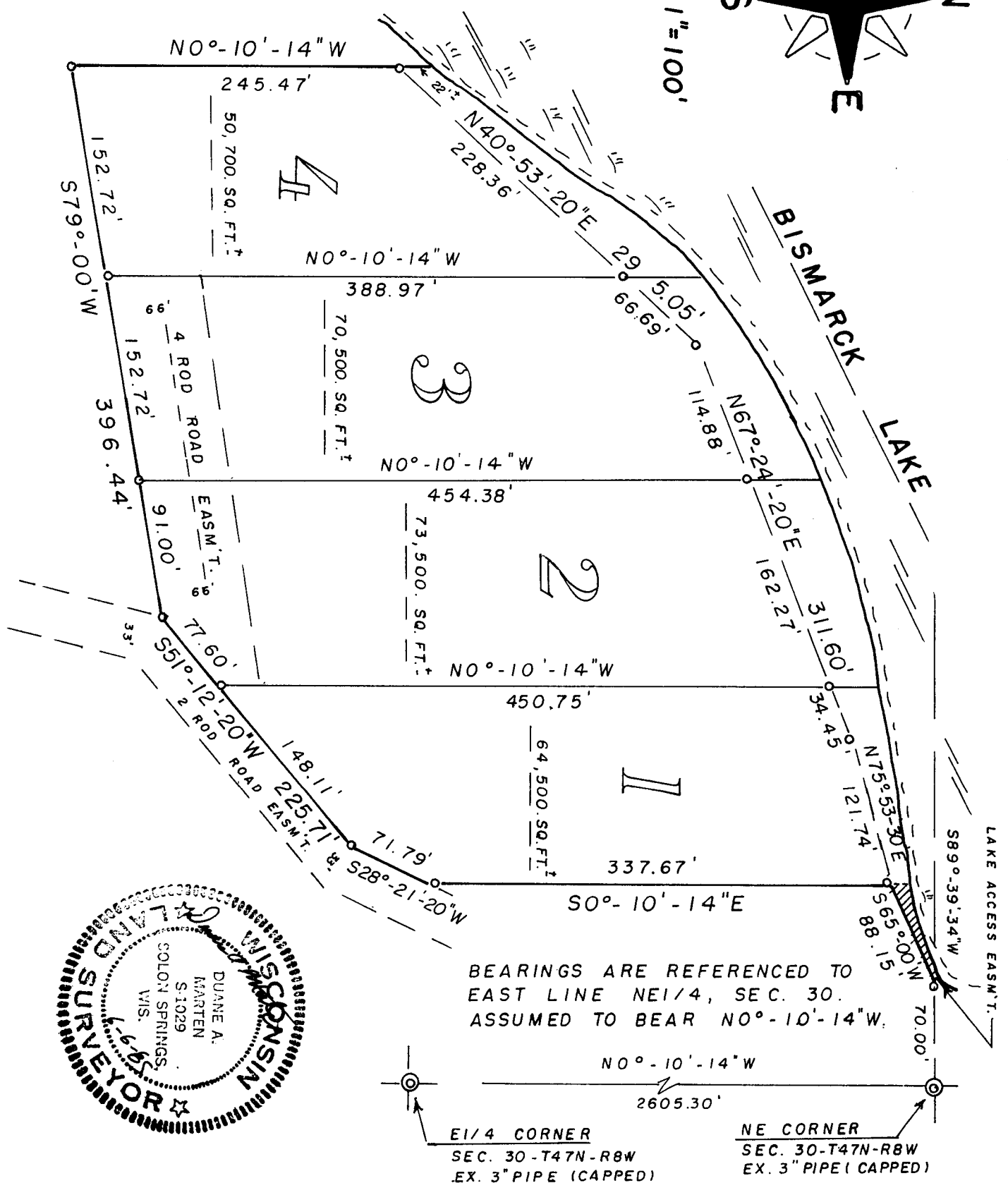
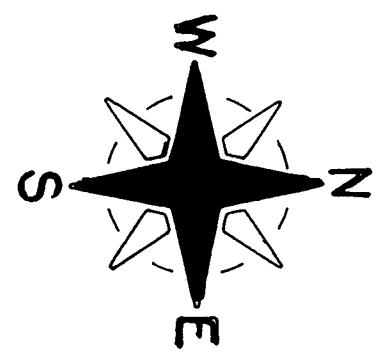

NE 1/4 - NE 1/4 30-47-8

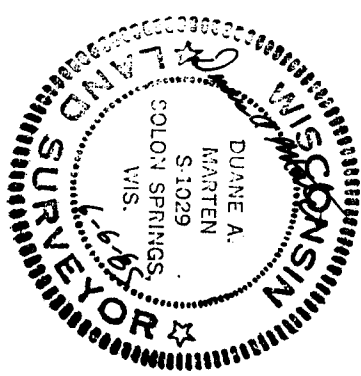

BEARINGS ARE REFERENCED TO
 EAST LINE NE 1/4, SEC. 30.
 ASSUMED TO BEAR N0°-10'-14"W.

E 1/4 CORNER
 SEC. 30-T47N-R8W
 EX. 3" PIPE (CAPPED)

NE CORNER
 SEC. 30-T47N-R8W
 EX. 3" PIPE (CAPPED)

86

Pl. 6.00

SURVEYOR'S CERTIFICATE:

I, Duane A. Marten, Registered Land Surveyor, hereby certify:

That I have surveyed, divided and mapped that part of the NE $\frac{1}{4}$ -NE $\frac{1}{4}$, Sec. 30-T47N-R8W, Town of Iron River, Bayfield County, Wisconsin, bounded and described as follows:

Commencing at the NE corner of said Sec. 30; thence S89°-39'-34"W along the North line of the Sec., 70.00 feet to the point of beginning; thence S65°-00'W, 88.15 feet; thence S0°-10'-14"E, 337.67 feet; thence S28°-21'-20"W, 71.79 feet; thence S51°-12'-20"W, 225.71 feet; thence S79°-00'W, 396.44 feet; thence N0°-10'-14"W, 245.47 feet to a point 22 feet, more or less, from the water's edge of Bismarck Lake; thence N40°-53'-20"E, along a meanderline, 295.05 feet; thence N67°-24'-20"E along a meanderline, 311.60 feet; thence N75°-53'-30"E along a meanderline 121.74 feet; thence N65°-00'E along a meanderline, 88.15 feet to a point on the North line of the Sec., and the point of beginning. Including all lands lying between the above described meanderline and the respective lines extending to the water's edge of Bismarck Lake. Together with joint use of the roadway starting along the Southeasterly boundary of the above described parcel as said road exist and is now constructed connecting to C.T.H. "A". Subject to all easements and reservations of record.

That such plat is a correct representation of all exterior boundaries of the land surveyed and the subdivision thereof made..

That I have made such survey, land division and plat by the order and under the direction of Ray Klump.

That I have fully complied with Chapter 236.34 of the Wisconsin Statutes and the subdivision regulations of Bayfield County to the best of my knowledge and belief.

Dated this 6 day of June, 1985.

Duane A. Marten

DUANE A. MARTEN, REGISTERED LAND SURVEYOR, S-1029
VACATIONLAND SURVEYOR'S, INC. SOLON SPRINGS, WIS.

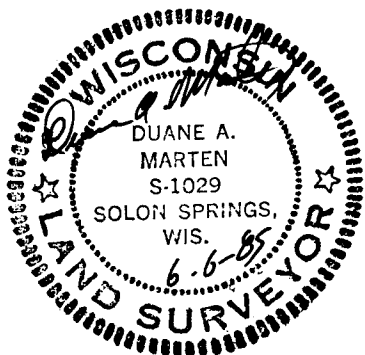

APPROVED: BAYFIELD COUNTY ZONING COMMITTEE
DATED: 10 JUNE 1985
DAVE LEE David Kabe ADM.