

447

BAYFIELD CO. CERTIFIED SURVEY NO. 000542

LOCATED IN GOV'T. LOT 5, SEC. 20-T44N-R9W. TOWN OF BARNES, BAYFIELD CO., WIS.

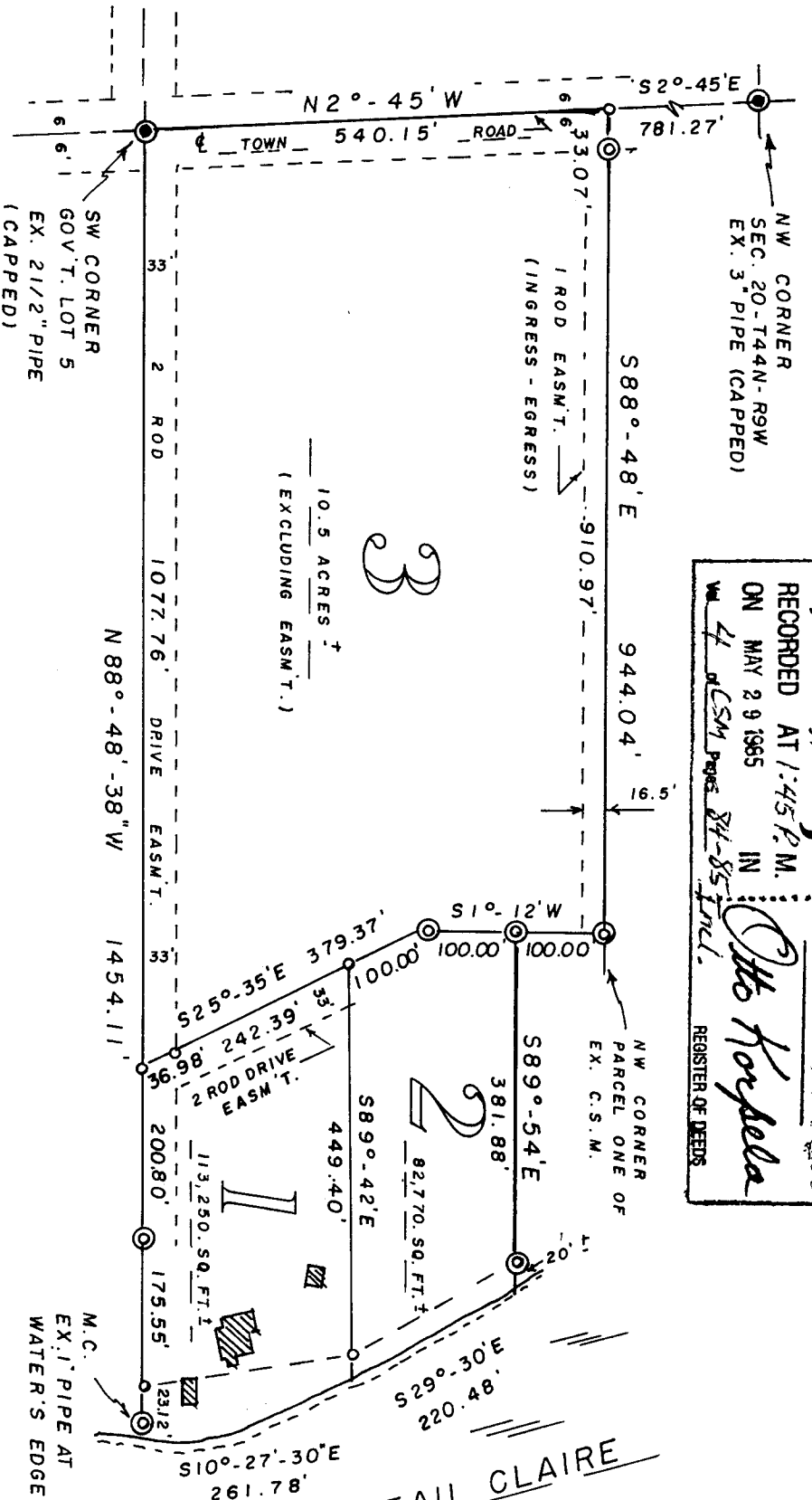
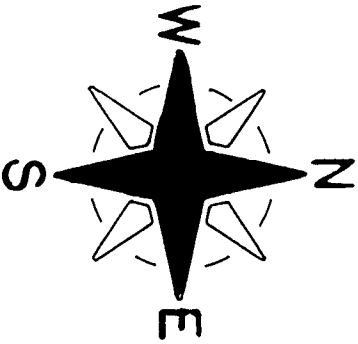

REGISTER'S OFFICE
 Bayfield County, WIS. } S.S.
 RECORDED AT 1:45 P.M.
 ON MAY 29 1985 IN
 Vol. 4 of 54 Pages 84-85 Incl.
Otto Forbela
 REGISTER OF DEEDS

Doc. No. 359398
 850898

SCALE - 1" = 200'

⊙ = EX. IRON SURVEY MON.
 ○ = SET 1" X 24" IRON PIPE MON.
 MIN. WT. 1.13 LBS./LIN. FT.

BEARINGS ARE REFERENCED TO WEST
 LINE OF NW1/4, SEC. 20. ASSUMED
 TO BEAR N2°-45'W.

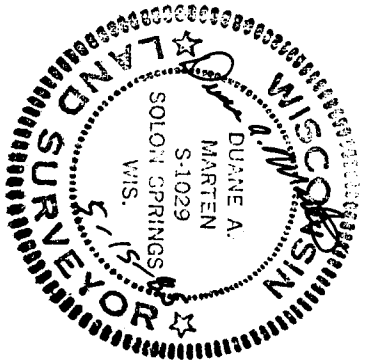

Gov. Lot. 5 20-44-9

SURVEYOR'S CERTIFICATE:

I, Duane A. Marten, Registered Land Surveyor, hereby certify:

That I have surveyed, divided and mapped that part of Gov't. Lot 5, Sec. 20-T44N-R9W, Town of Barnes, Bayfield County, Wisconsin, bounded and described as follows:

Commencing at the NW corner of said Sec. 20; thence S2°-45'E, 781.27 feet to the point of beginning; thence S88°-48'E, 944.04 feet; thence S1°-12'W, 100.00 feet; thence S89°-54'E, 381.88 feet to a point 20 feet, more or less, from the water's edge of Middle Eau Claire Lake; thence S29°-30'E along a meanderline, 220.48 feet; thence S10°-27'-30"E along a meanderline, 261.78 feet to a point 24 feet, more or less, from the water's edge of Middle Eau Claire Lake; thence N88°-48'-38"W, along the South line of Gov't. Lot 5, 1454.11 feet to the SW corner of said Gov't. Lot 5; thence N2°-45'W along the West line of Gov't. Lot 5, 540.15 feet to the point of beginning. Including all lands lying between the above described meanderline and the water's edge of Middle Eau Claire Lake.

Subject to 2 rod easements along the Westerly and Southerly lines thereof being used for roadway purposes. Also subject to a 1 rod easement along the Northerly line thereof being used for driveway purposes. And subject to all other easements and reservations of record.

That such plat is a correct representation of all exterior boundaries of the land surveyed and the subdivision thereof made.

That I have made such survey, land division and plat by the order and under the direction of Mr. James Verhey.

That I have fully complied with Chapter 236.34 of the Wisconsin Statutes and the subdivision regulations of Bayfield County to the best of my knowledge and belief.

Dated this 15 day of May, 1985.

Duane A. Marten

DUANE A. MARTEN, REGISTERED LAND SURVEYOR, S-1029
VACATIONLAND SURVEYOR'S, INC.
SOLON SPRINGS, WIS.



APPROVED: BAYFIELD CO. ZONING COMMITTEE
DATED: 29 MAY 1985
DAVE LEE David K Lee ADM.