

MAP OF SURVEY

A PARCEL OF LAND LOCATED IN THE SW 1/4 OF THE NW 1/4 OF SECTION 12,
T. 50 N., R. 4 W., IN THE TOWN OF BAYFIELD, BAYFIELD COUNTY, WISCONSIN

SURVEYOR'S CERTIFICATE

I, TIMOTHY E. OKSIUTA, REGISTERED LAND SURVEYOR IN THE STATE OF WISCONSIN, HEREBY CERTIFY:

THAT ON THE ORDER OF RICK YOUNG, I HAVE SURVEYED, DIVIDED AND MAPPED A PARCEL OF LAND
LOCATED IN THE SW 1/4 OF THE NW 1/4 OF SECTION 12, T. 50 N., R. 4 W., IN THE TOWN OF BAYFIELD,
BAYFIELD COUNTY, WISCONSIN;

THAT THIS MAP IS A TRUE REPRESENTATION OF SAID SURVEY; AND

THAT SAID SURVEY AND MAP ARE CORRECT TO THE BEST OF MY KNOWLEDGE AND BELIEF.

Timothy E. Oksiuta
TIMOTHY E. OKSIUTA
REGISTERED LAND SURVEYOR
ASHLAND, WI
RES. #1550
2/17/07
LAND SURVEYOR



BEARINGS ARE BASED ON THE NORTH 1/2 OF THE WEST
LINE OF SECTION 12 ASSUMED AS N 00°10'53" W

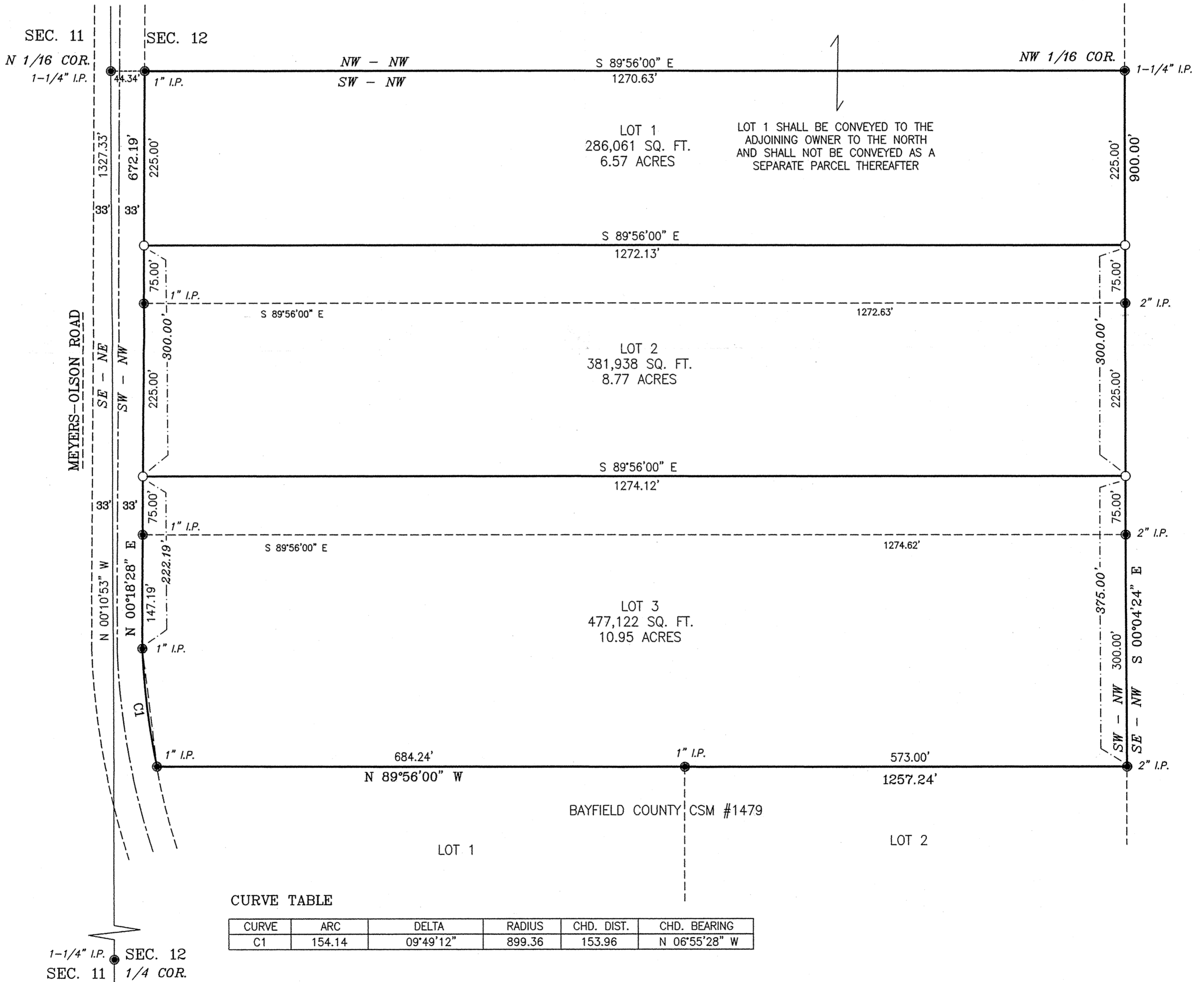

LEGEND

- MONUMENT AS NOTED, FOUND IN PLACE
- 1-1/4" x 18" IRON PIPE, SET THIS SURVEY

CLIENT: RICK YOUNG

JOB NO.: N07/010
FEBRUARY 15, 2007
DRAFTED BY: GJB
NB. 325 PG. 65

SCALE: 1 INCH = 100 FEET
FILE: N/DATA/T50NR4W/SEC12
/PSDATA&ACAD/N07010

**NELSON
SURVEYING
INCORPORATED**

SURVEYING NORTHERN WISCONSIN SINCE 1954

101 W. MAIN STREET
SUITE 207
ASHLAND, WISCONSIN 54806
(715) 682-2692
FAX: (715) 682-5100

bLH#

MN-MS

12.5.07