

916.50

# 448  
877 #

REGISTER'S OFFICE  
 Bayfield County, WIS. } S.S. Doc. No. 359158  
 RECORDED AT 10:13 A.M.  
 ON MAY 21 1985 IN *Otto Korpela*  
 Vol. 4 of CSM Pages 82-83 Incl. REGISTER OF DEEDS

**BAYFIELD CO. CERTIFIED SURVEY NO. 000541**  
 LOCATED IN THE SW1/4-SW1/4, SEC. 25-T43N-R8W, TOWN  
 OF CABLE, BAYFIELD CO., WIS.

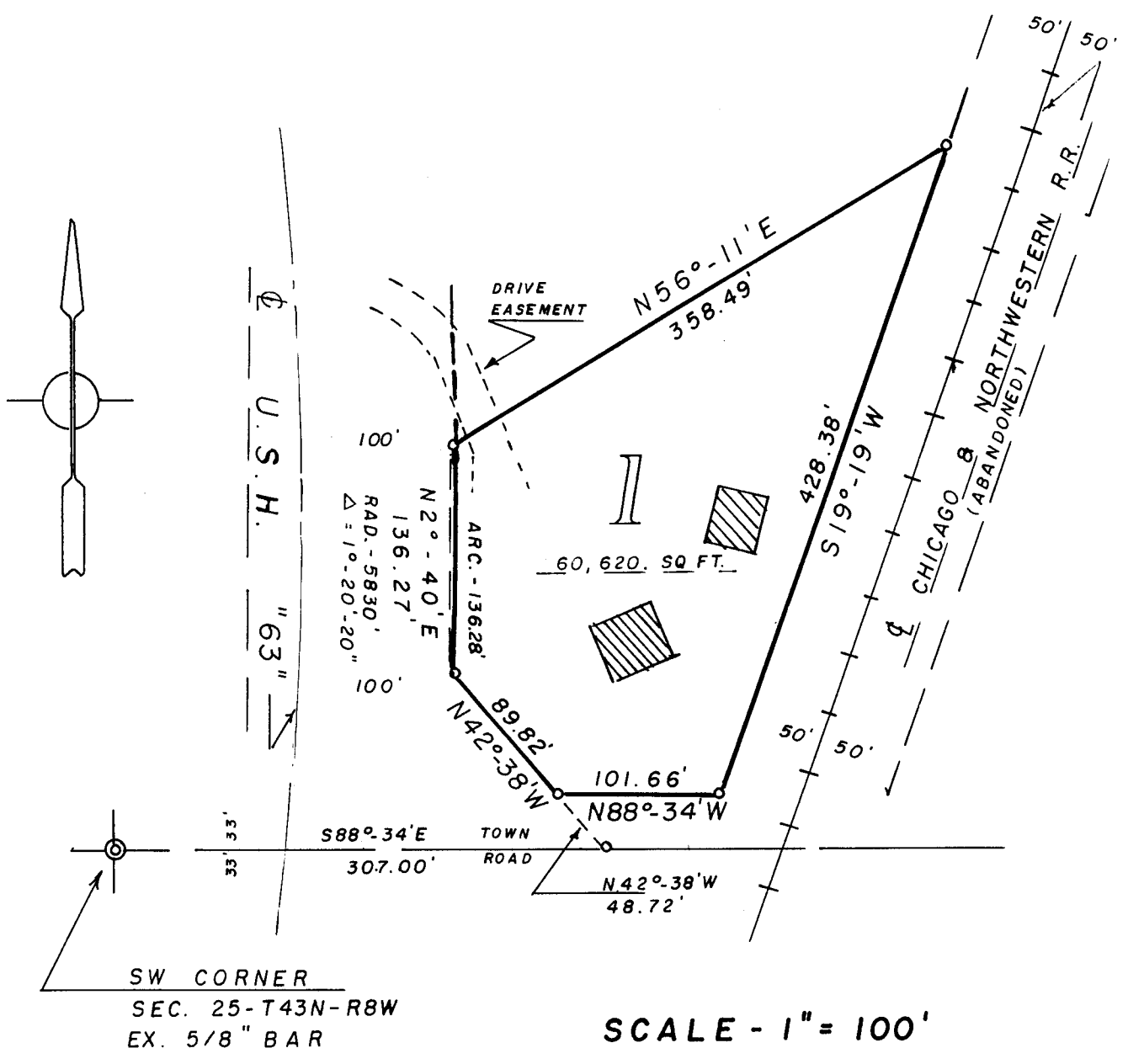

SW1/4 - SW1/4 25-43-8

WISCONSIN  
 DUANE A. MARTEN  
 S-1029  
 SOLON SPRINGS, WIS.  
 LAND SURVEYOR

BEARINGS ARE TRUE REFERENCED TO HIGHWAY DATUM.

⊙ = EX. IRON SURVEY MON.

○ = SET 1" X 24" IRON PIPE, MIN. WT. 1.13 LBS./LIN. FT.

SURVEYOR'S CERTIFICATE:

I, Duane A. Marten, Registered Land Surveyor, hereby certify:

That I have surveyed, divided and mapped that part of the SW $\frac{1}{4}$ -SW $\frac{1}{4}$ , Sec. 25-T43N-R8W, Town of Cable, Bayfield County, Wisconsin, bounded and described as follows:

Commencing at the SW corner of said Sec. 25; thence S88°-34'E, 307.00 feet; thence N42°-38'W, 48.72 feet to the Northerly line of a Town Road and the point of beginning; thence continuing N42°-38'W, 89.82 feet; thence along the Easterly line of U.S.H. "63" on a curve concave to the NW and having a radius of 5830.00 feet (the chord of which bears N2°-40'E, 136.27 feet) a distance of 136.28 feet; thence N56°-11'E, 358.49 feet to the Westerly line of the old Chicago and Northwestern Rail Road R/W line; thence S19°-19'W along said Westerly line, 428.38 feet to the Northerly line of a Town Road; thence N88°-34'W along said Northerly line, 101.66 feet to the point of beginning. Also the use of the driveway from the Northwesterly line of the above parcel to the Easterly line of U.S.H. "63" as now being used. And subject to all other easements and reservations of record.

That such plat is a correct representation of all exterior boundaries of the land surveyed and the subdivision thereof made.

That I have made such survey, land division and plat by the order and under the direction of Mr. Don Stahl.

That I have fully complied with Chapter 236.34 of the Wisconsin Statutes and the subdivision regulations of Bayfield County to the best of my knowledge and belief.

Dated this 18 day of May, 1985.

*Duane A. Marten*

DUANE A. MARTEN, REGISTERED LAND SURVEYOR, S-1029  
VACATIONLAND SURVEYOR'S, INC.  
SOLON SPRINGS, WIS.

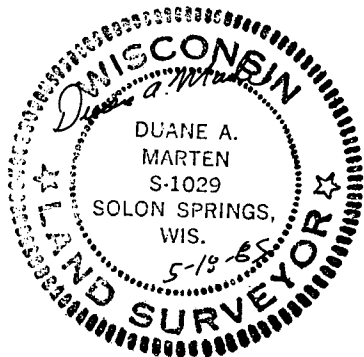

APPROVED: BAYFIELD CO. ZONING COMMITTEE  
DATED: 20 MAY 85  
DAVE LEE Dave Lee ADM.