

A SUBSEQUENT CERTIFIED MAP OF THIS AREA IS FILED ON PAGE 243 OF THIS VOLUME (2). (See Register, Bayfield County Register of Deeds 8-8-78)

CERTIFIED SURVEY MAP PART OF GOV'T LOTS 2 & 3, SEC 27, T.47N., R.8W., BAYFIELD CO., WIS. 000079 89

L.S.M. No.

I, THOMAS W. NELSON, Registered Land Surveyor, hereby certify: That on the order of VIC MASALONIS, I have made a survey of the following described property in Gov't lots 2 and 3, Section 27, T. 47 N., R. 8 W., Bayfield County, Wisconsin.

Commencing at the meander corner on the East shore of Lake Millicent between Sections 22 and 27, Thence S 2° 00' W., 700.43 feet. Thence S 89° 57' 45" W., 27 feet more or less to the water's edge of Lake Millicent, which is the Point of Beginning.

Thence from said Point of Beginning by metes and bounds:

N 89° 57' 45" E., 575.86 feet more or less (passing through an iron pipe at 27 feet more or less) to an iron pipe.

Thence S 6° 49' 45" W., 805.78 feet to an iron pipe.

Thence S 89° 57' 45" W., 314.17 feet more or less (passing through an iron pipe at 290.17 feet) to the water's edge of Lake Millicent.

Thence Northwesterly along said water's edge, 817.61 feet more or less to the Point of Beginning.

That I have fully complied with the requirements of Chapter 236.34 of the Wisconsin Statutes.

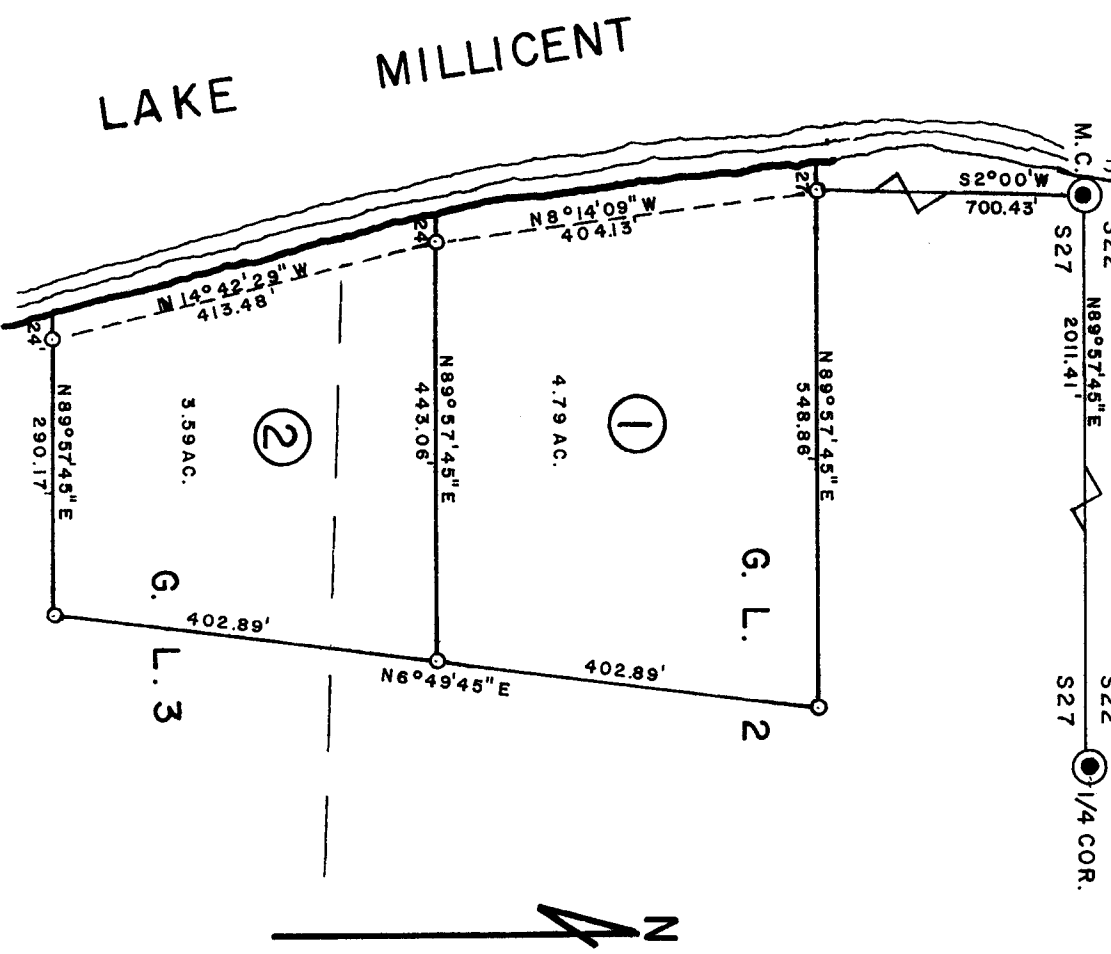

Thomas W. Nelson
THOMAS W. NELSON
WIS. REG. NO. S-263

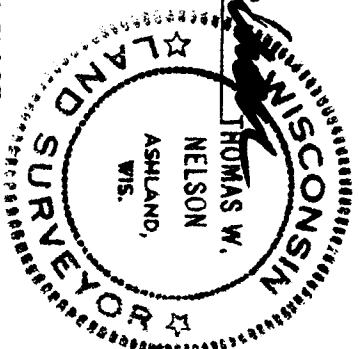

LEGEND

- 2" CAPPED IRON PIPE FOUND IN PLACE
- 2" x 30" IRON PIPE SET THIS SURVEY

BEARINGS ARE TRUE

SCALE: ONE INCH = 200 FEET

MAY 1, 1973

MAP BY: WM DELASKI

2877307

REGISTRAR'S OFFICE
Bayfield County, Wis.

RECORDED AT 4:15 P.M.
ON MAY 1 - 1973 IN
Vol. 2 of C.D.M. Page 89

Earl Peterson
REGISTER OF DEEDS