

#4506

# BAYFIELD COUNTY CERTIFIED SURVEY MAP NO. \_\_\_\_\_

LOCATED IN THE NE 1/4 OF THE NE 1/4 OF SECTION 22,  
T. 50 N., R. 6 W., IN THE TOWN OF BELL, BAYFIELD COUNTY,  
WISCONSIN

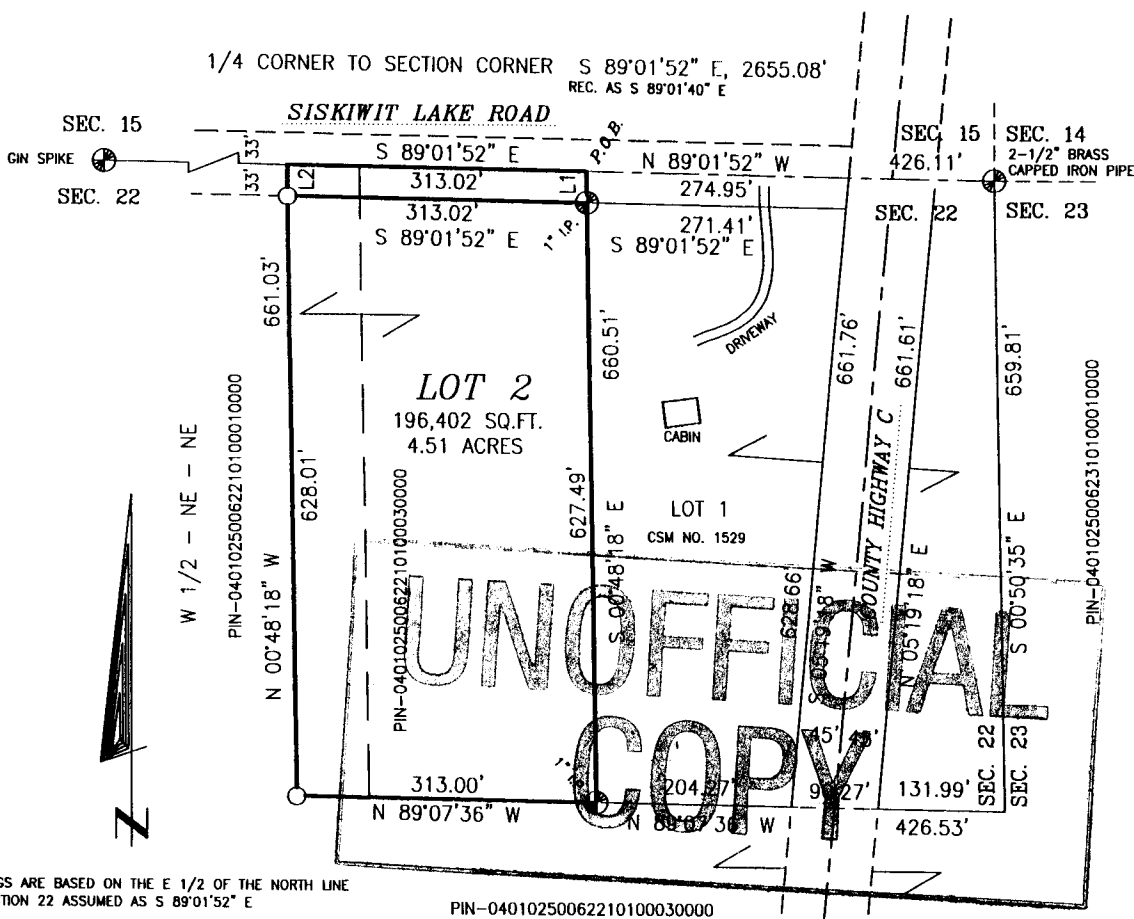

LINE TABLE

LINE	BEARING	DISTANCE
L1	S 00°48'18" E	33.02'
L2	N 00°48'18" W	33.02'

*Handwritten signature and date:*  
6/6/07

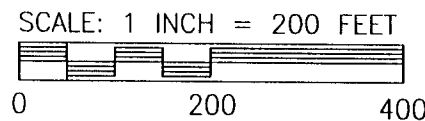

PIPE DIMENSIONS ARE OUTSIDE DIAMETER

**LEGEND**  
 ⊕ IRON MONUMENT FOUND IN PLACE,  
 AS NOTED  
 ○ 1" X 18" IRON PIPE WEIGHING  
 1.13 LB/FT, SET THIS SURVEY

**CLIENT: FRIELUND, ANDREW**  
 JOB: 07/036  
 JUNE 6, 2007  
 DRAFTED BY: TEO  
 NB.341 PG. 67

FILE: N\T50NR6W\SEC22\  
 PSDATA\N05/07  
 ACAD\FRIELUND CABIN LOT  
 SCALE: ONE INCH = 200 FEET  
 SHEET 1 OF 2 SHEETS

**NELSON SURVEYING INCORPORATED**  
 SURVEYING NORTHERN WISCONSIN SINCE 1964  
 CSM MAP NO. 1613

101 W. MAIN STREET  
 SUITE 207  
 ASHLAND, WISCONSIN 54806  
 (715) 682-2692  
 FAX: (715) 682-5100

NE-NE

22-50-6

**BAYFIELD COUNTY CERTIFIED SURVEY MAP NO. \_\_\_\_\_**

LOCATED IN THE NE 1/4 OF THE NE 1/4 OF SECTION 22, T. 50 N., R. 6 W.,  
IN THE TOWN OF BELL, BAYFIELD COUNTY, WISCONSIN

**SURVEYOR'S CERTIFICATE**

I, TIMOTHY E. OKSIUTA, REGISTERED LAND SURVEYOR IN THE STATE OF WISCONSIN, HEREBY CERTIFY:

THAT ON THE ORDER OF ANDREW FRIELUND, REPRESENTING WHACKMASTERS, INC., I HAVE SURVEYED AND MAPPED A PARCEL OF LAND LOCATED IN THE NE 1/4 OF THE NE 1/4 OF SECTION 22, T. 50 N., R. 6 W., IN THE TOWN OF BELL, BAYFIELD COUNTY, WISCONSIN, DESCRIBED AS FOLLOWS:

TO LOCATE THE POINT OF BEGINNING, COMMENCE AT THE NE CORNER OF SAID SECTION 22 AND RUN N 89°01'52" W, 426.11 FEET ALONG THE NORTH LINE OF SAID SECTION 22 TO THE POINT OF BEGINNING.

THENCE FROM SAID POINT OF BEGINNING BY METES AND BOUNDS:

LEAVING SAID NORTH LINE, S 00°48'18" E, 660.51 FEET. THENCE N 89°07'36" W, 313.00 FEET. THENCE N 00°48'18" W, 661.03 FEET TO THE NORTH LINE OF SAID SECTION 22. THENCE ALONG SAID NORTH LINE, S 89°01'52" E, 313.02 FEET TO THE POINT OF BEGINNING.

SAID PARCEL CONTAINS 196,402 SQUARE FEET WHICH IS 4.51 ACRES, EXCLUDING THAT PART LYING WITHIN THE RIGHT OF WAY OF SISKIWIIT LAKE ROAD, AND IS SUBJECT TO EASEMENTS, RESERVATIONS AND RESTRICTIONS OF RECORD, IF ANY.

THAT THIS MAP IS A TRUE REPRESENTATION OF SAID SURVEY;

THAT I HAVE FULLY COMPLIED WITH SECTION 236.34 OF THE WISCONSIN STATUTES AND THE BAYFIELD COUNTY SUBDIVISION ORDINANCE IN MAKING SAID SURVEY AND MAP; AND

THAT SAID SURVEY AND MAP ARE CORRECT TO THE BEST OF MY KNOWLEDGE AND BELIEF.

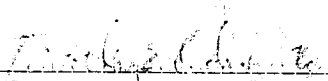
  
TIMOTHY E. OKSIUTA RLS #1550

**UNOFFICIAL  
COPY**

**BAYFIELD COUNTY PLANNING AND ZONING APPROVAL**

THIS BAYFIELD COUNTY CERTIFIED SURVEY MAP IS, HEREBY APPROVED BY THE BAYFIELD COUNTY PLANNING AND ZONING DEPARTMENT.

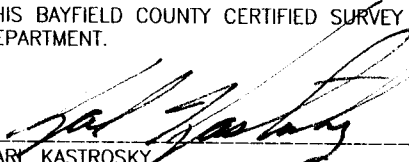
  
KARL KASTROSKY  
PLANNING AND ZONING DIRECTOR

CLIENT: FRIELUND, ANDREW  
JOB: 07/036 FILE:N\T50NR6W\SEC22\  
JUNE 6, 2007 PSDATA\N05/B7  
DRAFTED BY: TEO ACAD\FRIELUND CABIN LOT  
NB.341 PG. 67 SHEET 2 OF 2 SHEETS

**NELSON  
SURVEYING  
INCORPORATED**  
101 W. MAIN STREET  
SUITE 207  
ASHLAND, WISCONSIN 54806  
(715) 682-2692  
FAX: (715) 682-5100  
SURVEYING NORTHERN WISCONSIN SINCE 1954  
CSM MAP NO. 1613 ©