

#4549

# BAYFIELD COUNTY MAP OF SURVEY NUMBER \_\_\_\_\_

A PARCEL OF LAND LOCATED IN THE SE 1/4, OF THE NW 1/4, SECTION 27, TOWNSHIP 47 NORTH, RANGE 6 WEST, TOWN OF KEYSTONE, BAYFIELD COUNTY, WISCONSIN.

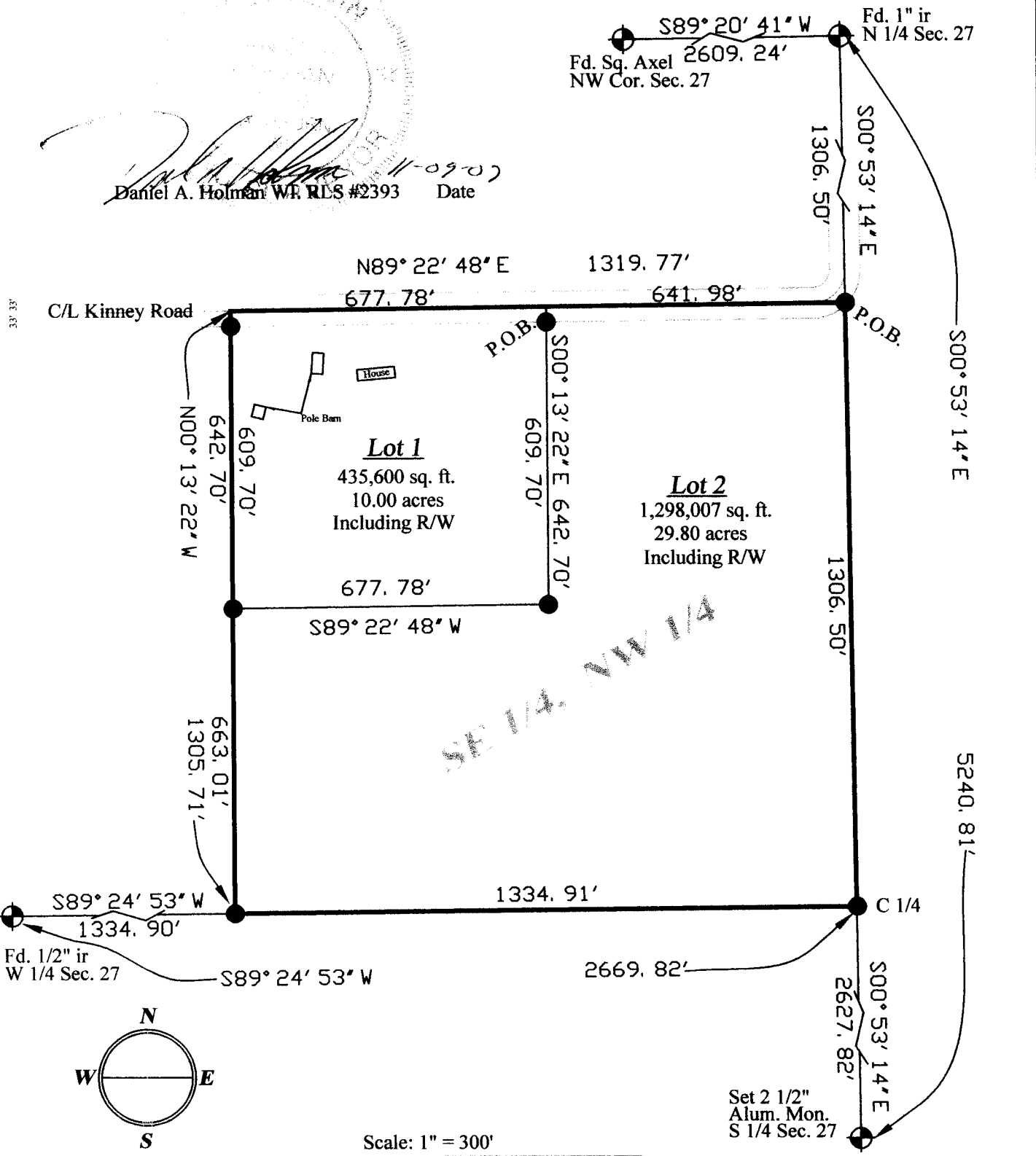

*[Signature]*  
 Daniel A. Holman WI RLS #2393 Date 11-09-07

SE-NW

27-47-6

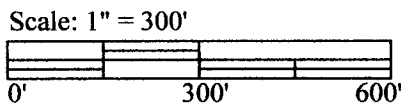
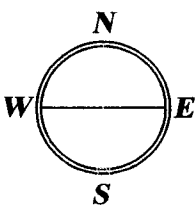

**HOLMAN**  
 LAND SURVEYING

Daniel A. Holman WI. RLS #2393  
 PO Box 726  
 Washburn, WI. 54891  
 (715)-373-0848 Fax 0848

**Project**  
 Project name: 22-47-6 lulich  
 Client name: Peter Lulich  
 Fieldbook: 47-6  
 Date: 10/29/07  
 Sheet 1 of 2 Sheets  
 Drafted by: Michael T. Coleman

Bearing referenced to the East line of NE 1/4, Section 27, T. 47 N., R. 6 W. Bearing S 00°53'14" E

**Legend**

- Found monument as noted
- Set 3/4"x18" iron rod - 1.50 lbs/ft

All Monument are outside dimension

**BAYFIELD COUNTY MAP OF  
SURVEY NUMBER \_\_\_\_\_**

**A PARCEL OF LAND LOCATED IN THE SE ¼, OF  
THE NW ¼, SECTION 27, TOWNSHIP 47 NORTH,  
RANGE 6 WEST, TOWN OF KEYSTONE, BAYFIELD  
COUNTY, WISCONSIN.**

I, Daniel A. Holman, Registered Land Surveyor, hereby certify:

That on the order of Peter Lulich I have surveyed, mapped, and divided this parcel of Land.

That said map is a correct representation of the exterior boundaries of the land surveyed and the subdivision thereof made. Described as follows:

**Lot 1**

Commencing at the N ¼ of Section 27; thence S 00°53'14" E 1306.50'; thence S 89°22'48" W 641.98' to the point of beginning of Lot 1. Thence S 00°13'22" E 642.70'; thence S 89°22'48" W 677.78'; thence N 00°13'22" W 642.70'; thence N 89°22'48" E 677.78' to the point of beginning. Parcel Contains: 435,600 square feet, 10.00 acres including the Right of Way of Kinney Road.

**Lot 2**

Commencing at the N ¼ of Section 27; thence S 00°53'14" E 1306.50' to the point of beginning. Thence S 00°53'14" E 1306.50'; thence S 89°24'53" W 1334.91'; thence N 00°13'22" W 663.01'; thence N 89°22'48" E 677.78'; thence N 00°13'22" W 642.70'; thence N 89°22'48" E 641.98' to the point of beginning. Parcel Contains: 1,298,007 square feet, 29.80 acres, including the Right of Way of Kinney Road.

That I have fully complied with the provisions of Chapter AE-7 of the Wisconsin Statutes and the Subdivision Regulations of Bayfield County in surveying, dividing and mapping the same.

Subject to all easements and restrictions of record.

Dated this 9<sup>th</sup> day of NOV 2007

  
Daniel A. Holman

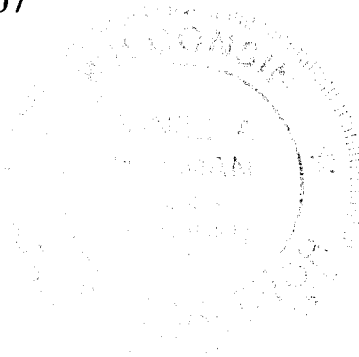

**HOLMAN**  
LAND SURVEYING

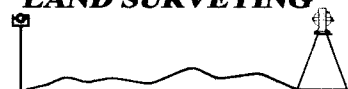

Daniel A. Holman WI. RLS #2393  
PO Box 726  
Washburn, WI. 54891  
(715)-373-0848 Fax 0848

**Project**

Project name: 22-47-6 lulich  
Client name: Peter Lulich  
Fieldbook: 47-6  
Date: 10/29/07  
Sheet 2 of 2 Sheets  
Drafted by: Michael T. Coleman

**Legend**