

#4559

# MAP OF SURVEY

THE WEST 1/2 OF THE SW 1/4 OF THE SE 1/4 OF SECTION 16, T. 50 N., R. 6 W., TOWN OF BELL, BAYFIELD COUNTY, WISCONSIN

### SURVEYOR'S CERTIFICATE

I, TIMOTHY E. OKSIUTA, REGISTERED LAND SURVEYOR IN THE STATE OF WISCONSIN, HEREBY CERTIFY:

THAT ON THE ORDER OF WAYNE ARTLIP, I HAVE SURVEYED THE WEST 1/2 OF THE SW 1/4 OF THE SE 1/4 OF SECTION 16, T. 50 N., R. 6 W., TOWN OF BELL, BAYFIELD COUNTY, WISCONSIN;

THAT THIS MAP IS A TRUE REPRESENTATION OF SAID SURVEY; AND

THAT SAID SURVEY AND MAP ARE CORRECT TO THE BEST OF MY KNOWLEDGE AND BELIEF.

*Timothy E. Oksiuta*  
TIMOTHY E. OKSIUTA  
PLS #1556-1550  
ASHLAND,  
SJ 7/21/07

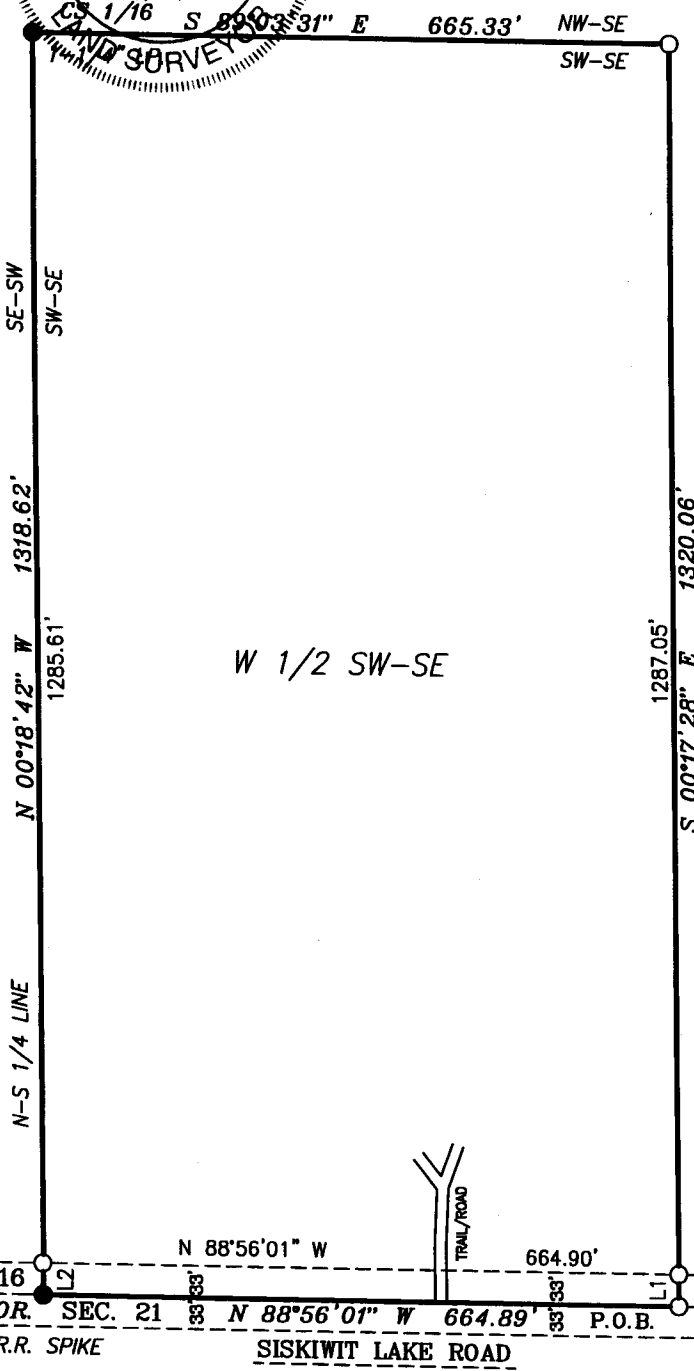
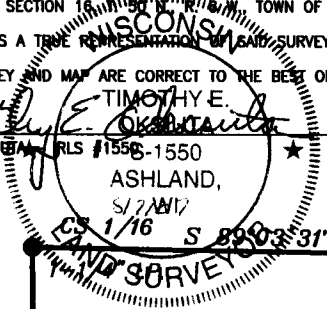

TOTAL AREA  
877,275 SQ. FT.  
20.14 ACRES  
(including 21,942 sq. ft., 0.50 acre in Siskiwit Lake Road right of way)



BEARINGS ARE BASED ON THE SOUTH LINE OF THE SE 1/4 OF SECTION 16 ASSUMED AS N 88°56'01\" W

LINE TABLE		
LINE	BEARING	DISTANCE
L1	S 00°17'28\" E	33.01
L2	N 00°18'42\" E	33.01



PIPE DIMENSIONS ARE OUTSIDE DIAMETER

**LEGEND**

- MONUMENT AS NOTED, FOUND IN PLACE
- 1" x 18" IRON PIPE, WEIGHING 1.13 LBS./FT., SET THIS SURVEY, UNLESS NOTED

**CLIENT: WAYNE ARTLIP**  
 JOB NO.: N06063  
 DRAFTED BY: GJB  
 JULY 26, 2007  
 NB. 363 PG. 61

SCALE: 1 IN. = 200 FT.  
 FILE: N/DATA/T50NR6W/S16  
 PSDATA&ACAD/N06063  
 SHEET 1 OF 2 SHEETS

**NELSON SURVEYING INCORPORATED**  
 SURVEYING NORTHERN WISCONSIN SINCE 1964  
 101 W. MAIN STREET  
 SUITE 207  
 ASHLAND, WISCONSIN 54806  
 (715) 682-2692  
 FAX: (715) 682-5100  
 MAP NO. CSM 1630 ©

SW-SE

16.50.6

1630