

28-46-7

NW-NW

#4569

MAP OF SURVEY

PART OF THE NW 1/4 OF THE NW 1/4 OF SECTION 28, T. 46 N., R. 7 W., IN THE TOWN OF DELTA, BAYFIELD COUNTY, WISCONSIN

SURVEYOR'S CERTIFICATE

I, Timothy E. Oksiuta, Registered Land Surveyor in the State of Wisconsin, hereby certify:

That on the order of Jerry Bauman, I have made a survey of the south line of part of the NW 1/4 of the NW 1/4 of Section 28, T. 46 N., R. 7 W., in the Town of Delta, Bayfield County, Wisconsin;

That this map is a true representation of said survey; and

That said map are correct to the best of my knowledge and belief.

Timothy E. Oksiuta
 Timothy E. Oksiuta, RLS # 550
 ASHLAND, WI
 9/2/07
 LAND SURVEYOR



BEARINGS ARE BASED ON THE NORTH LINE OF SECTION 28 ASSUMED AS S 88°01'58" E

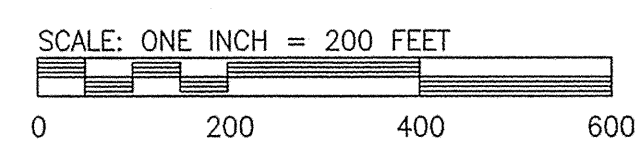
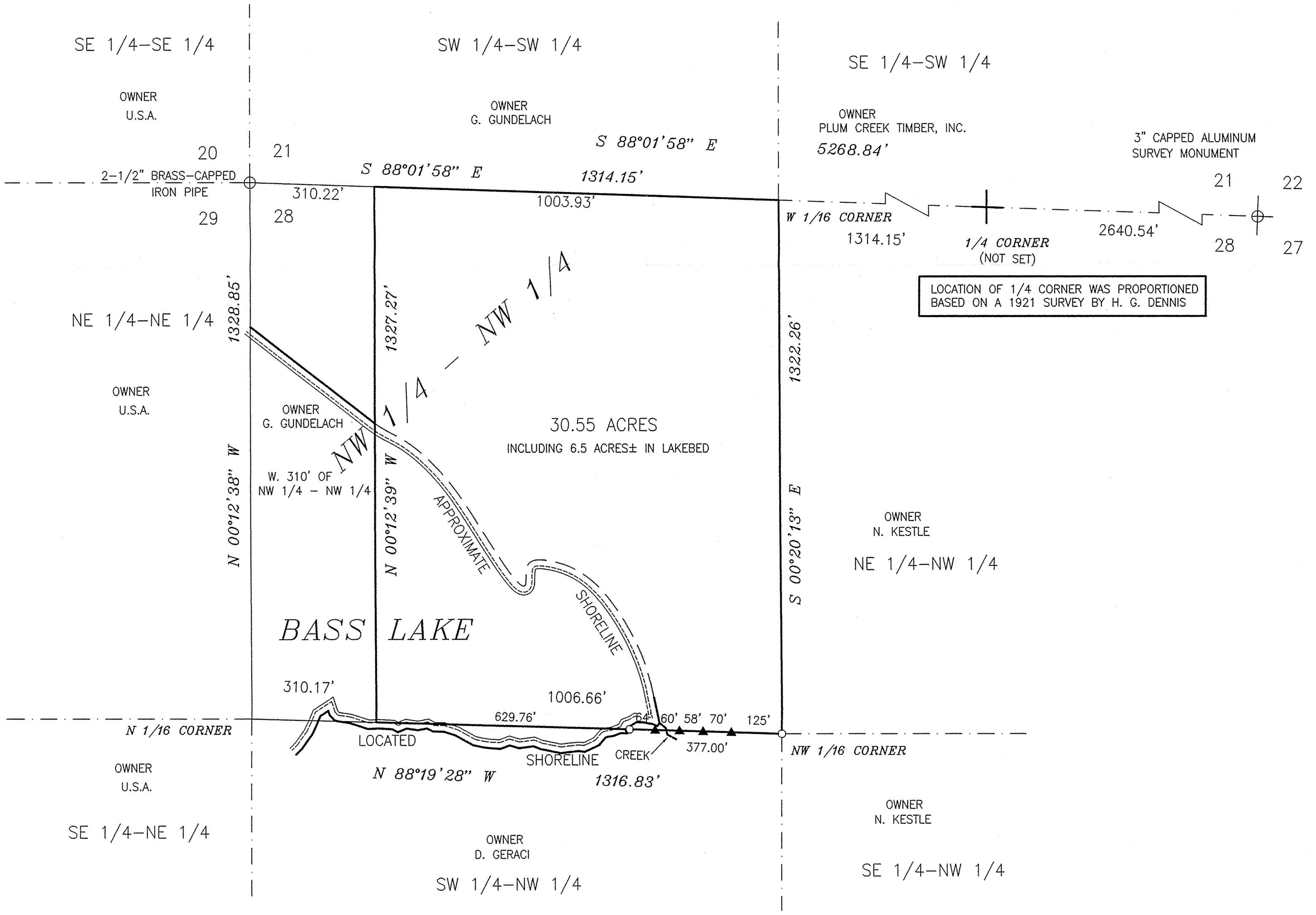

LEGEND

- ⊕ MONUMENT FOUND, AS NOTED
- SET 1-1/2" X 30" IRON PIPE
- ▲ SET STEEL FENCE POST

CLIENT: BAUMAN, J.
 JOB NO.: N07/119
 SCALE: ONE INCH = 200 FEET
 SEPTEMBER 6, 2007

DRAFTED BY: T. OKSIUTA
 FILE: N/T46NR7W/SECTION28
 PSDATA/BAUMAN
 ACAD/BAUMAN 07_119
 NB. 348 PG. 85

NELSON SURVEYING INCORPORATED
 SURVEYING NORTHERN WISCONSIN SINCE 1954

101 W. MAIN STREET
 SUITE 207
 ASHLAND, WISCONSIN 54806
 (715) 682-2692
 FAX: (715) 682-5100

MAP NO. 3638 ©