

# HEAR CERTIFIED SURVEY

A PARCEL OF LAND SITUATED IN PARTS OF GOVT LOT 3 & THE NE 1/4 OF THE SW 1/4, SECTION 33, T 50 N, R 4 W, BAYFIELD COUNTY, WISCONSIN

ALL BEARINGS ARE REFERENCED TO WEST  
LINE OF SECTION 33  
BEARING ASSUMED TO BE N 00°-00'-03" W

⊙ 1" Ø x 24" IRON PIPE WEIGHING  
1.68 LBS./L. FT.

SCALE 1" = 100'

JULY 1972

287302  
REGISTRAR'S OFFICE  
Bayfield County, Wis. } S.S.  
RECORDED AT 11:00 A.M.  
ON MAY 1 - 1973 IN  
Vol. 2 of C.S.M. Page 87-88  
*Earl Peterson*  
REGISTER OF DEEDS

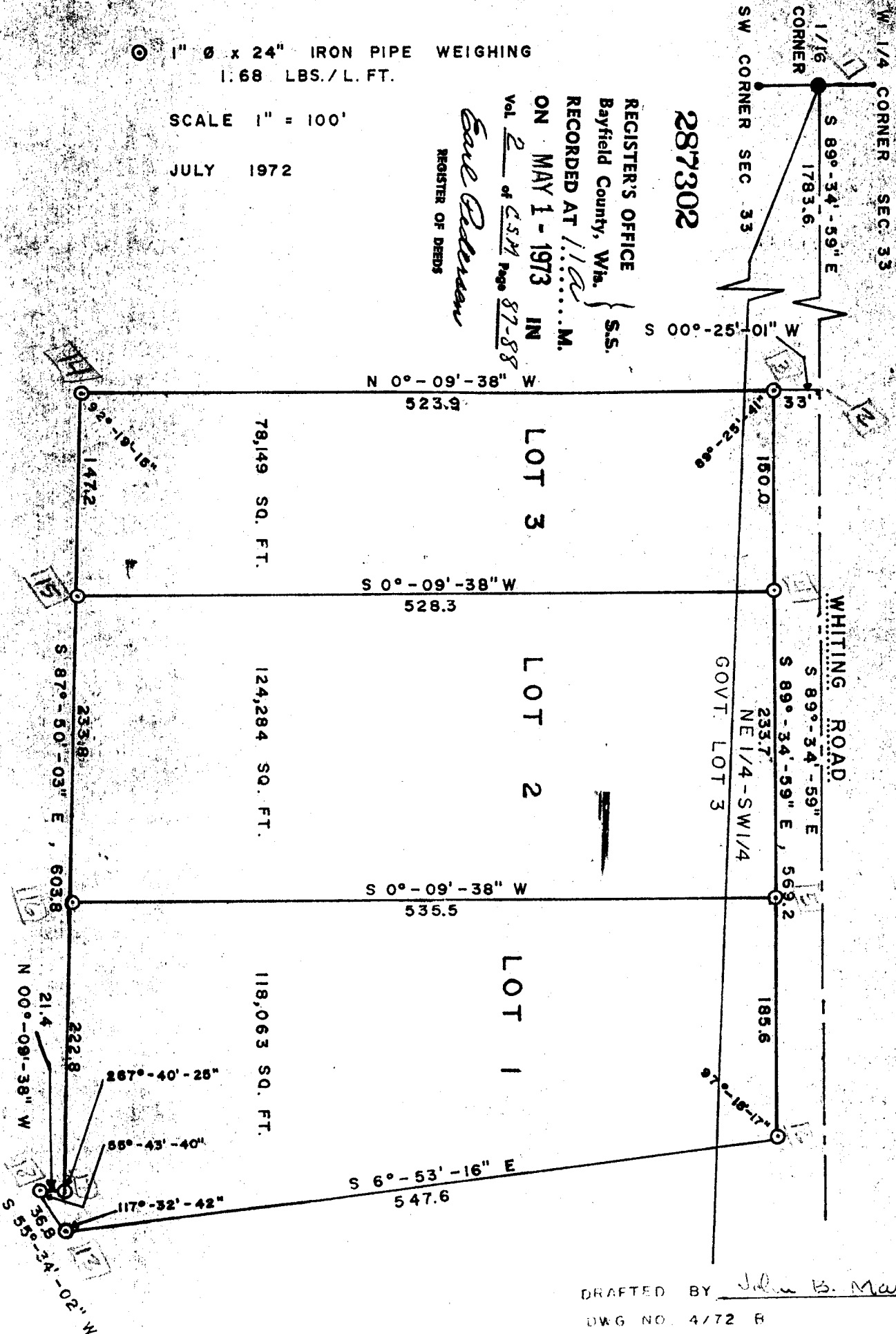

DRAFTED BY *John B. Marjatan*  
DWG NO. 4/72 B  
REVISED 4/20/73

44

92.3 33-50-4

000078  
C.S.M. No.

87

DESCRIPTION

S. 2

A parcel of land situated in parts of Government Lot 3 and the NE 1/4 of the SW 1/4 of Section 33, Township 50 North, Range 4 West, Bayfield County, Wisconsin bounded and described as follows:

Commencing at the West 1/16 corner located between the SW corner and the West 1/4 corner of Section 33; thence S89°-34'-59"E along the centerline of Whiting Road, 1,783.6 feet; thence S00°-25'-01"W, 33.0 feet to a one inch iron pipe, the point of beginning on the southerly right-of-way of Whiting Road;

Thence S89°-34'-59"E along the southerly right-of-way of Whiting Road, 569.2 feet to a one inch iron pipe; thence S6°-53'-16"E, 547.6 feet to a one inch iron pipe on the westerly right-of-way of State Highway 13; thence S55°-34'-02"W along the westerly right-of-way of State Highway 13, 36.8 feet to a one inch iron pipe; thence N00°-09'-38"W, 21.4 feet to a one inch iron pipe; thence N87°-50'-03"W, 603.8 feet to a one inch iron pipe; thence N00°-09'-38"W, 523.9 feet to the point of beginning.

CERTIFICATE:

I, John B. Margitan, Registered Land Surveyor, hereby certify that I have surveyed, divided and mapped Heuer Certified Survey II Map located in Parts of Gov.'t Lot 3 and the NE 1/4 of the SW 1/4, Section 33, Township 50 North, Range 4 West, Town of Bay View, Bayfield County, Wisconsin. That I have made such survey and map by the direction of Merton Heuer and Joyce Heuer, owners of said land. That such map is a correct representation of all exterior boundaries of the land surveyed and the subdivision thereof made. That I have fully complied with the provisions of Chapter 236.34 of the Wisconsin Statutes in surveying, dividing and mapping the same.

Date: 8-24-72

John B. Margitan

John B. Margitan S - 1017  
Registered Land Surveyor

Revised this 20th day of April 1973

COUNTY ZONING COMMITTEE CERTIFICATE

This map has been reviewed and is approved by the Bayfield County Zoning Committee on 8-24-72 as being in compliance with all the provisions of the Bayfield County Subdivision Ordinance and the Committee's applicable rules and regulations, according to Chapter 236.45 of the Wisconsin Statutes.

\_\_\_\_\_  
Chairman

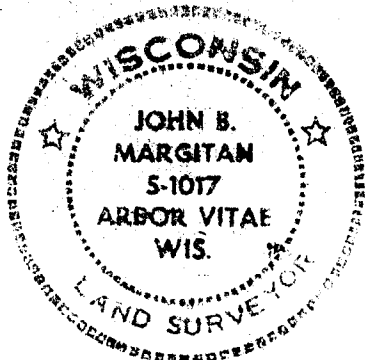

TRUE COPY

