

Stock No. 26273

#461

BAYFIELD COUNTY CERTIFIED SURVEY MAP NO 000530  
PART OF THE S.E. 1/4 OF THE SE 1/4 OF SEC 7: TWP 47N-R8W  
TOWN OF IRON RIVER  
BAYFIELD COUNTY WISCONSIN

368099  
REGISTER'S OFFICE  
Bayfield County, Wis.  
RECORDED AT 11:57 P.M.  
ON JAN 12 1987  
Vol. 4 of CSN Pages 173-174

Otto Karpela  
REGISTER OF DEEDS

BLOCK 1  
PETTINGILL'S  
ADDITION

SUMMIT AVE.

LACROSSE STREET  
VACATED

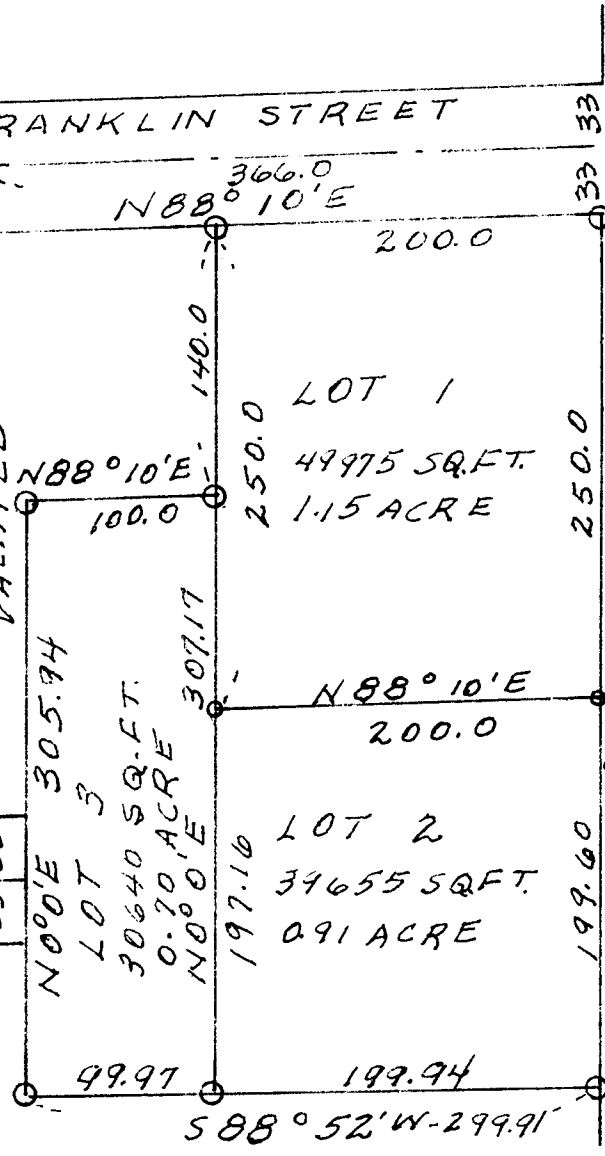

E 1/4 CORNER  
SEC. 7

COUNTY HWY "H"

SOUTHEAST CORNER  
SECTION 7



0 50 100 200  
SCALE IN FEET

- IRON (FOUND)
- 3/4" x 24" IRON PIPE (SET)
- 1 1/4" x 24" " " "

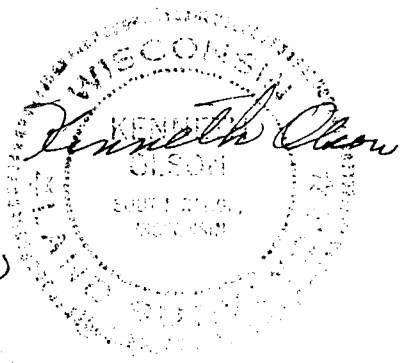

BEARINGS ARE BASED ON THE  
EAST LINE OF SECTION  
SEVEN BEING N 0° 0' E AS  
SHOWN IN THE PLAT OF  
PETTINGILL'S SECOND  
ADDITION TO IRON RIVER

DATE NOV. 12, 1986

SE 1/4 N. 34 W. 35  
8-64-7-47-8

PL 6 40

172

Stock No. 26273

## Surveyor's Certificate

I, Kenneth Olson, Registered Land Surveyor, hereby certify:  
That I have surveyed, divided and mapped all of that part of  
the Southeast Quarter of the Southeast Quarter of Section  
Seven, Township 47 North, Range 6 West, Bayfield County,  
Wisconsin, bounded and described as follows:

Commencing at the Southeast Corner of said Section 7, thence  
N.0° 0' E. along the East line of said Section 7 a distance  
of 400.0 feet, thence S.88° 52' W. - 33.01 feet to the point  
of beginning, thence continuing S. 88° 52' W. - 299.91 feet  
thence N.0° 0' E. - 305.94 feet thence N.88° 10' E. - 100.0  
feet, thence N.0° 0' E. - 140.0 feet, thence N.88° 10' E.  
200.0 feet, thence S.0° 0' W. - 449.6 feet to the point of  
beginning.

That I have made such survey, land division and map by the  
direction of the owners of said land. LaVerne S. Evenstad,  
Calvin Miller, Wayne A. Smith, Donald L. Olson, and Catholic  
Charities Bureau Inc. All have interest in these lands.

That such map is a correct representation of all exterior  
boundaries of the land surveyed and the subdivision thereof  
made.

That I have fully complied with the provisions of Chapter  
236 of the Wisconsin Statutes and the Bayfield County Sub  
division Control Ordinance in surveying, dividing and  
mapping the same.

*Kenneth Olson*  
Surveyor's Reg. No. S339

Approved By

Date 12 JANUARY 1987

By David K Lu

Bayfield County Zoning Administrator

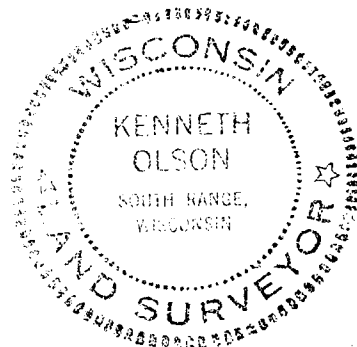

SHEET 2 OF 2