

#4619

MAP OF SURVEY

A PARCEL OF LAND LOCATED IN THE NE 1/4 OF THE NE 1/4, SECTION 27, T. 47 N., R. 6 W., IN THE TOWN OF KEYSTONE, BAYFIELD COUNTY, WISCONSIN (RECORDED IN VOLUME 908 ON PAGE 572)

SURVEYORS CERTIFICATE

LARRY T. NELSON, REGISTERED LAND SURVEYOR IN THE STATE OF WISCONSIN HEREBY CERTIFY:

THAT ON THE ORDER OF CHRISTINA OKSIUTA, I HAVE SURVEYED AND MAPPED A PARCEL OF LAND LOCATED IN THE NE 1/4 OF THE NE 1/4, SECTION 27, T. 47 N., R. 6 W., IN THE TOWN OF KEYSTONE, BAYFIELD COUNTY, WISCONSIN;

THAT THIS MAP IS A TRUE REPRESENTATION OF SAID SUREY;

THAT SAID SURVEY AND MAP ARE CORRECT TO THE BEST OF MY KNOWLEDGE AND BELIEF.

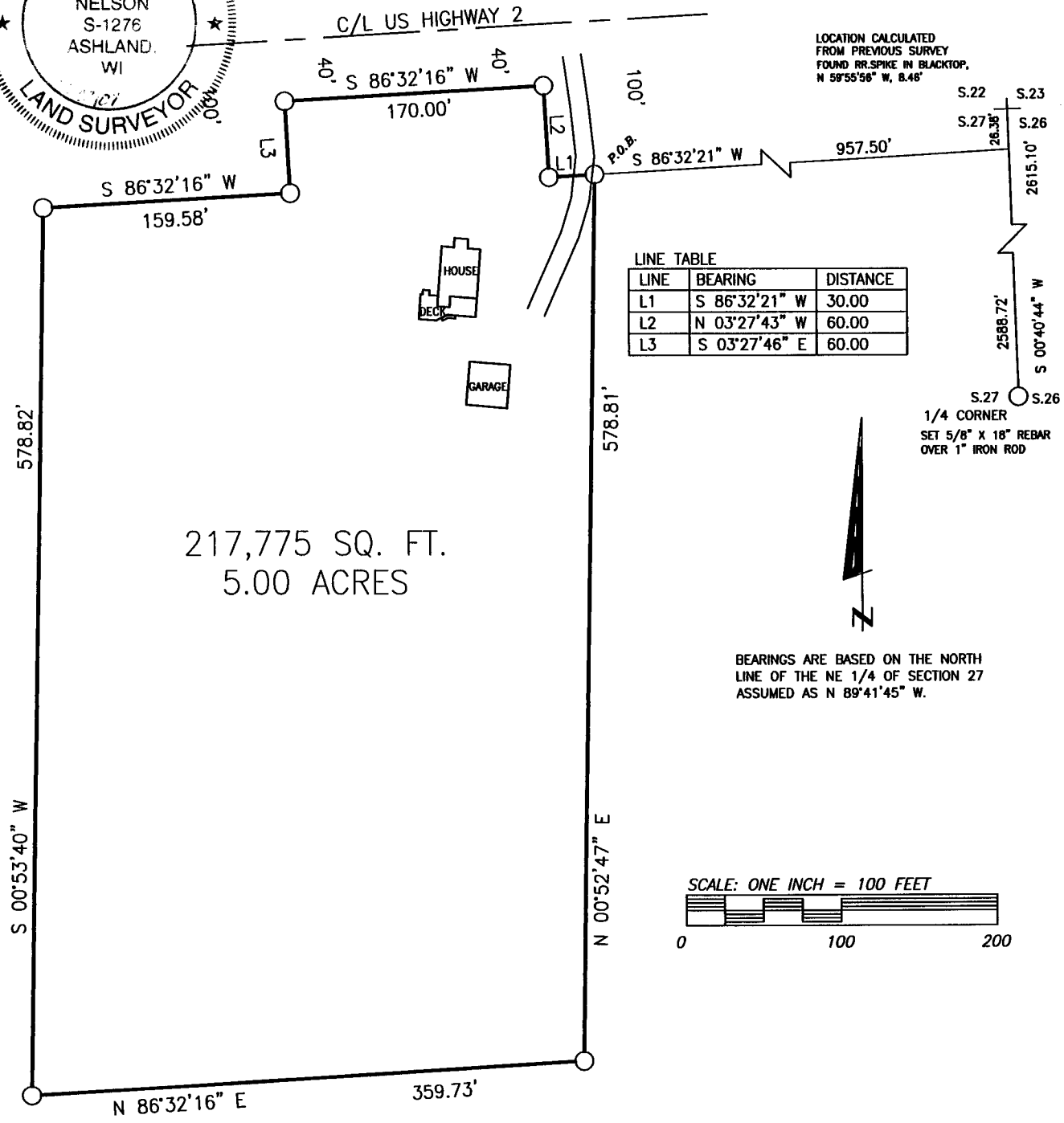
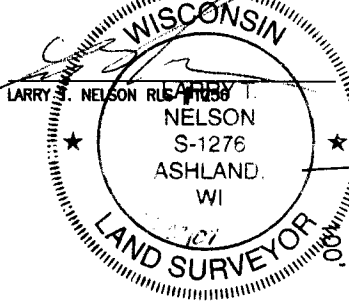

LINE TABLE

LINE	BEARING	DISTANCE
L1	S 86°32'21" W	30.00
L2	N 03°27'43" W	60.00
L3	S 03°27'46" E	60.00

217,775 SQ. FT.
5.00 ACRES

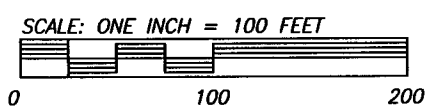

BEARINGS ARE BASED ON THE NORTH LINE OF THE NE 1/4 OF SECTION 27 ASSUMED AS N 89°41'45" W.

PIPE DIMENSIONS ARE OUTSIDE DIAMETER

LEGEND

○ SET 1-1/4"x18" IRON PIPE

CLIENT: OKSIUTA, CHRISTINA
 JOB NO. N07/141
 DRAFTED BY: CJO
 October 18, 2007

SCALE: ONE INCH = 100 FEET
 FILE: T47N/R6W/SEC27
 FILE: N07_141oksiuta
 NB. 353 PG. 132

NELSON SURVEYING INCORPORATED
 SURVEYING NORTHERN WISCONSIN SINCE 1954
 MAP NO. CSM 1666

101 W. MAIN STREET
 SUITE 207
 ASHLAND, WISCONSIN 54806
 (715) 682-2992
 FAX: (715) 682-9100

1991

NE-NE-
27-47-6