

#4659

BAYFIELD COUNTY CERTIFIED SURVEY MAP NO. \_\_\_\_\_

A REVISION OF BAYFIELD COUNTY CERTIFIED SURVEY MAP NO. 1611  
LOCATED IN GOVERNMENT LOTS 1, 11 AND 12, SECTION 20,  
T. 44 N., R. 5 W., TOWN OF GRAND VIEW, BAYFIELD COUNTY, WI.  
THIS REVISION IS TO CORRECT THE ACREAGE OF THE TOTAL PARCEL

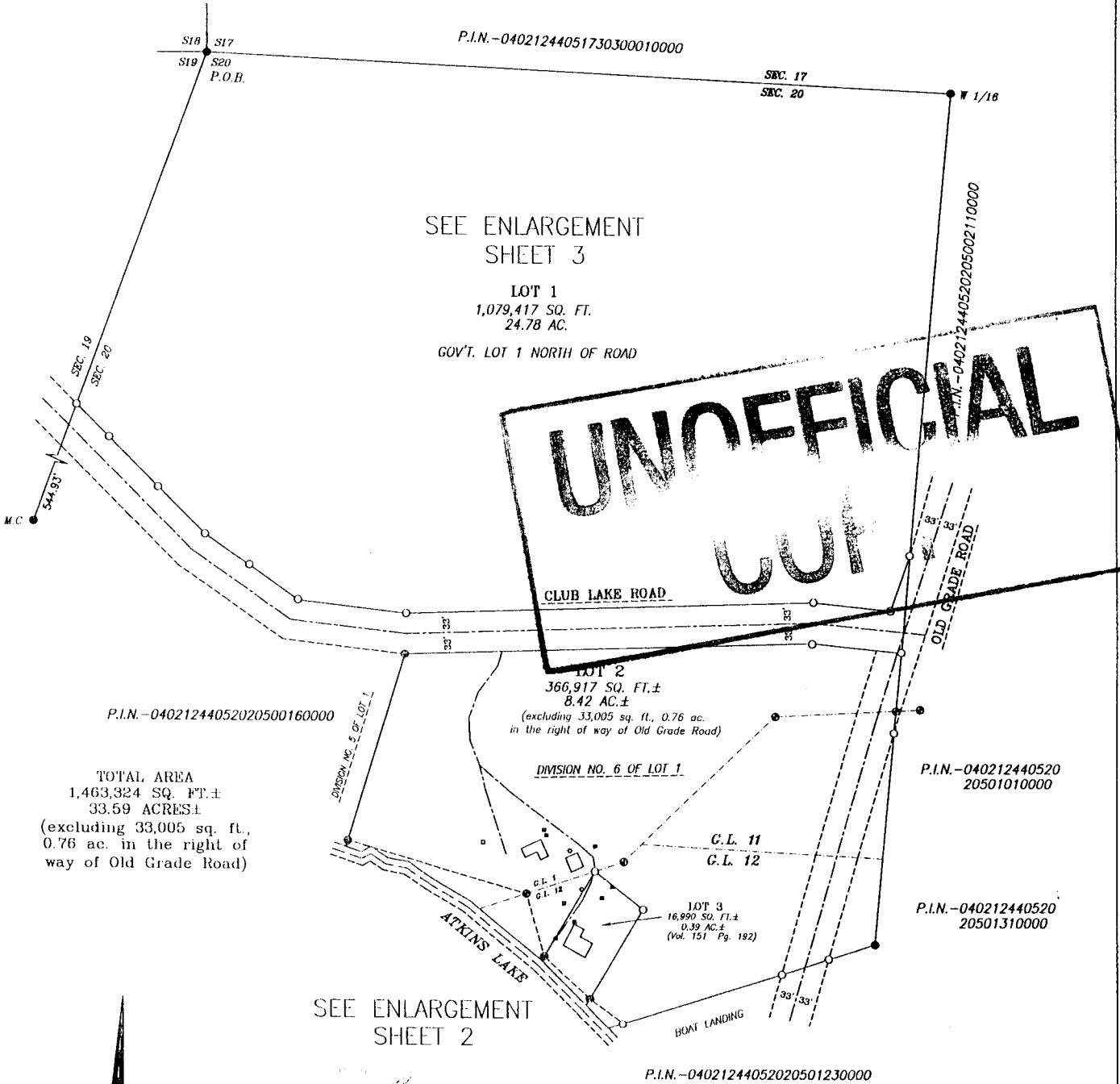

**UNOFFICIAL COPY**

TOTAL AREA  
1,463,324 SQ. FT. ±  
33.59 ACRES ±  
(excluding 33,005 sq. ft.,  
0.76 ac. in the right of  
way of Old Grade Road)



BEARINGS ARE BASED ON THE  
NORTH LINE OF GOVERNMENT LOT 1  
ASSUMED AS S 87°10'37" E

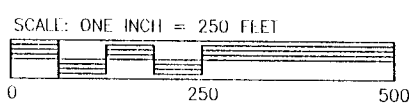

- POWER POLE
  - WELL
  - ⊗ SEPTIC VENT
  - ▲ UTILITY PEDESTAL
- PIPE DIMENSIONS ARE OUTSIDE DIAMETER

**LEGEND**

- MONUMENT AS NOTED, FOUND IN PLACE
- 1-1/4" x 18" IRON PIPE, WEIGHING 1.67 LBS./FT., SET THIS SURVEY
- 3" CAPPED IRON PIPE, U.S.G.I.O. ANGLE POINT, FOUND IN PLACE

**CLIENT: ANDA ZILE**

JOB NO.: N06/080  
 DRAFTED BY: GJB  
 JANUARY 07, 2008  
 NB. 360 PG. 1

SCALE: 1 INCH = 250 FEET  
 FILE: N/DATA/T44NR5W/S20/  
 PSDATA/ZILE/ACAD/ZILECSM  
 SHEET 1 OF 4 SHEETS

**NELSON SURVEYING INCORPORATED**  
 SURVEYING NORTHERN WISCONSIN SINCE 1954

101 W. MAIN STREET  
 SUITE 207  
 ASHLAND, WISCONSIN 54806  
 (715) 682-2692  
 FAX: (715) 682-5100

MAP NO. CSM 1697 ©

GL 1, 11, 12

20-44-5

1697

BAYFIELD COUNTY CERTIFIED SURVEY MAP NO. \_\_\_\_\_  
 A REVISION OF BAYFIELD COUNTY CERTIFIED SURVEY MAP NO. 1611 LOCATED IN GOVERNMENT  
 LOTS 1, 11 AND 12, SECTION 20, T. 44 N., R. 5 W., TOWN OF GRAND VIEW, BAYFIELD  
 COUNTY, WI.  
 THIS REVISION IS TO CORRECT THE ACREAGE OF THE TOTAL PARCEL

LINE TABLE

LINE	BEARING	DISTANCE
L1	N 50°34'35" W	70.42
L2	N 55°07'04" W	87.14
L3	N 54°37'23" W	95.65
L4	S 19°30'50" W	94.54
L5	S 87°02'08" E	67.74
L6	S 87°02'08" E	42.00
L7	N 86°56'22" E	62.64
L8	N 86°34'21" E	38.50
L9	N 46°59'09" W	101.34
L10	S 84°10'02" E	40.39
L11	S 84°10'02" E	103.74
L12	S 84°10'02" E	144.13
L13	N 16°52'17" E	106.03
L14	S 04°36'09" W	34.41
L15	S 05°07'15" W	94.54
L16	N 05°07'15" E	157.67
L17	N 84°10'02" W	124.29
L18	N 55°49'13" W	70.60
L19	N 15°59'17" W	105.39
L20	N 30°53'21" E	160.60
L21	S 52°16'19" E	99.79
L22	S 17°00'00" W	24.00
L23	S 36°00'00" W	54.00
L24	S 20°00'00" W	44.00
L25	S 03°30'00" E	38.00
L26	S 21°00'00" E	42.00
L27	S 48°30'00" E	75.00
L28	S 52°30'00" E	162.00
L29	S 05°30'00" E	23.32

- LEGEND
- POWER POLE
  - ⊗ SEPTIC VENT
  - WELL
  - ▲ UTILITY PEDESTAL
- PIPE DIMENSIONS ARE OUTSIDE DIAMETER

- MONUMENT AS NOTED, FOUND IN PLACE
- 1-1/4" x 18" IRON PIPE, WEIGHING 1.67 LBS./FT.
- SET THIS SURVEY
- 3" CAPPED IRON PIPE, U.S.G.L.O. ANGLE POINT, FOUND IN PLACE

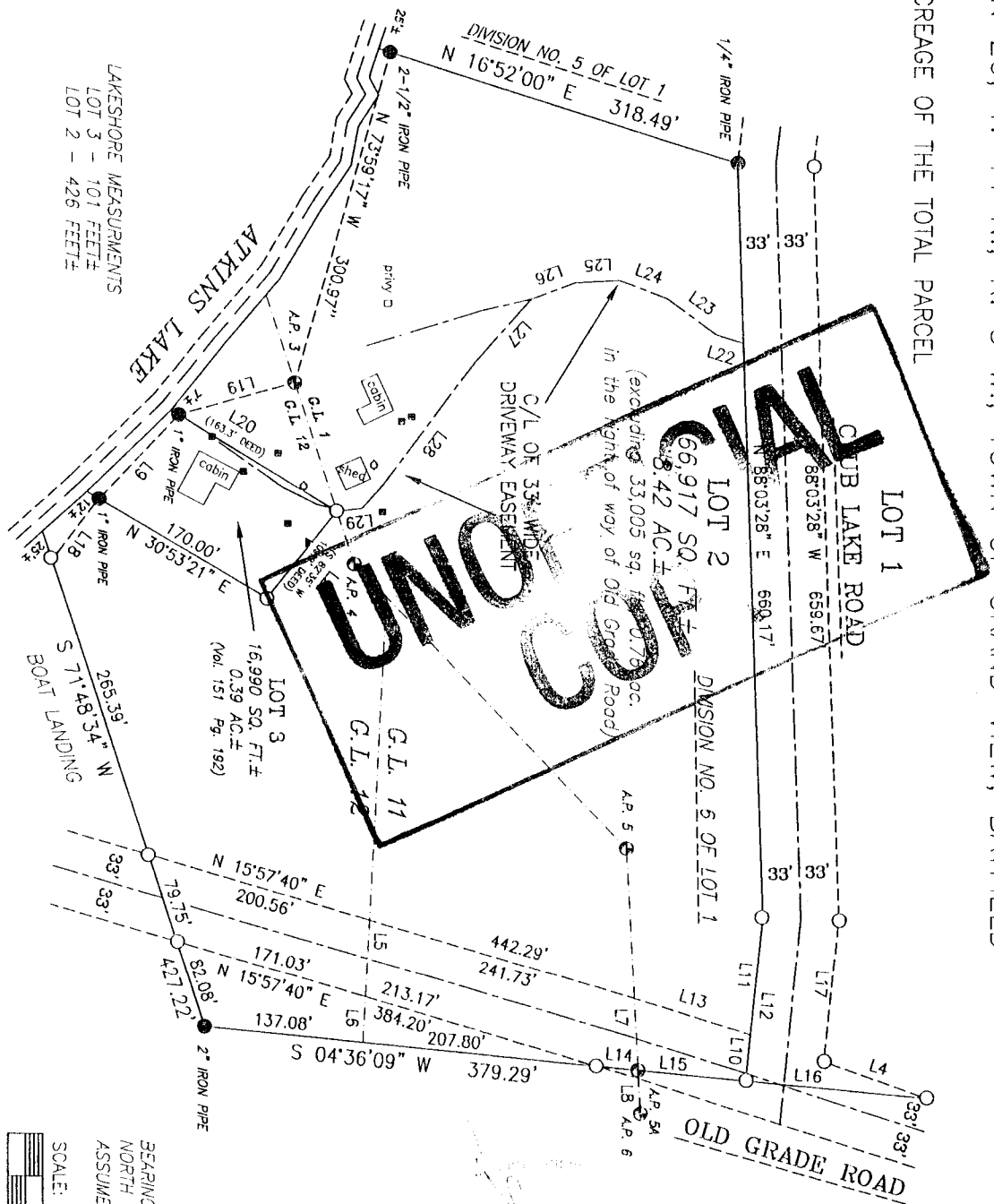

BEARINGS ARE BASED ON THE  
 NORTH LINE OF GOVERNMENT LOT 1  
 ASSUMED AS S 87°10'37" E

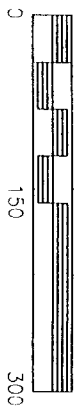

CLIENT: ANDA ZILE

JOB NO.: 106/080  
 DRAFTED BY: GUB  
 JANUARY 07, 2008  
 NR. 350 Pg. 1

SCALE: 1 INCH = 150 FEET

FILE: N/DATA/744NSW/SECTION20/  
 PSDATA/ZILE/ACAD/ZILECSM  
 SHEET 2 OF 4 SHEETS

NELSON  
 SURVEYING  
 INCORPORATED  
 SURVEYING NORTHERN WISCONSIN SINCE 1954

101 W. MAIN STREET  
 SUITE 207  
 ASHLAND, WISCONSIN 54806  
 (715) 882-2832  
 FAX: (715) 882-5100

BAYFIELD COUNTY CERTIFIED SURVEY MAP NO. \_\_\_\_\_  
 A REVISION OF BAYFIELD COUNTY CERTIFIED SURVEY MAP NO. 1611  
 LOCATED IN GOVERNMENT LOTS 1, 11 AND 12, SECTION 20, T. 44 N.,  
 R. 5 W., TOWN OF GRAND VIEW, BAYFIELD COUNTY, WI.  
 THIS REVISION IS CORRECT THE ACREAGE OF THE TOTAL PARCEL.

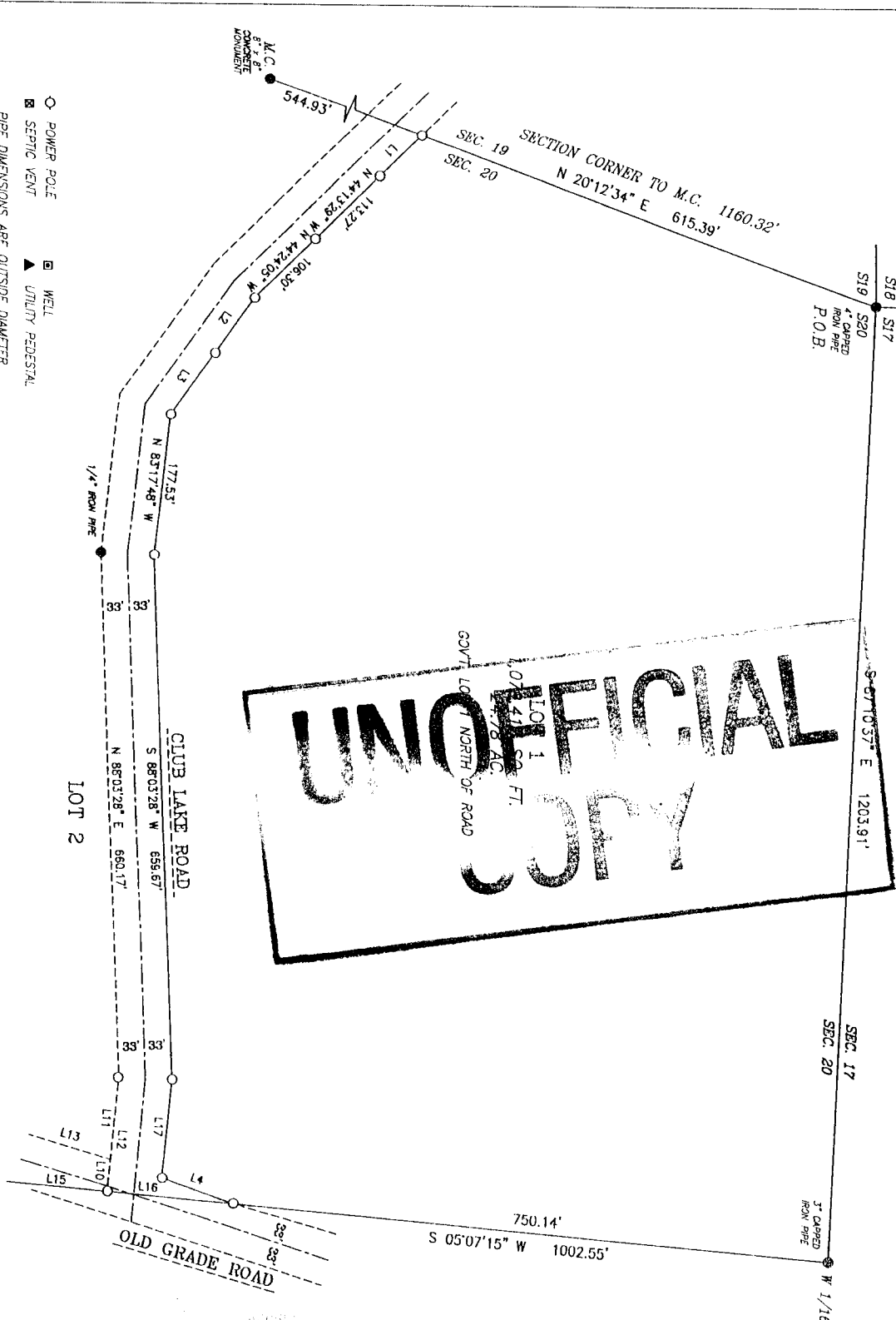

LINE TABLE

LINE	BEARING	DISTANCE
L1	N 50°34'35" W	70.42
L2	N 55°07'04" W	87.14
L3	N 54°37'23" W	95.65
L4	S 19°30'50" W	94.54
L5	S 87°02'08" E	67.74
L6	S 87°02'08" E	42.00
L7	N 86°56'22" E	62.64
L8	N 86°34'21" E	38.50
L9	N 46°59'09" W	101.34
L10	S 84°10'02" E	40.39
L11	S 84°10'02" E	103.74
L12	S 84°10'02" E	144.13
L13	N 16°52'17" E	106.03
L14	S 04°36'09" W	34.41
L15	S 05°07'15" W	84.54
L16	N 05°07'15" E	157.87
L17	N 84°10'02" W	124.29
L18	N 55°49'13" W	70.60
L19	N 15°59'17" W	105.39
L20	N 30°53'21" E	160.60
L21	S 52°16'19" E	99.79
L22	S 17°00'00" W	24.00
L23	S 36°00'00" W	54.00
L24	S 20°00'00" W	44.00
L25	S 03°30'00" E	38.00
L26	S 21°00'00" E	42.00
L27	S 45°30'00" E	75.00
L28	S 52°30'00" E	162.00
L29	S 05°30'00" E	23.32

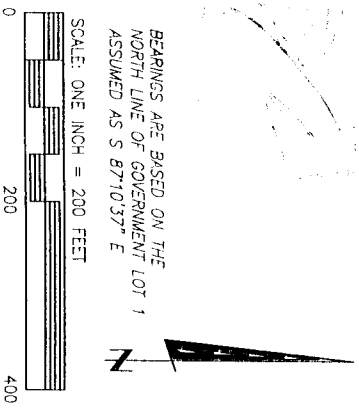

**LEGEND**

- MONUMENT AS NOTED, FOUND IN PLACE
- 1-1/4" x 18" IRON PIPE, WEIGHING 1.67 LBS./FT., SET THIS SURVEY
- 1" CAPED IRON PIPE, U.S.G.L.O., ANGLE POINT, FOUND IN PLACE
- POWER POLE
- SEPTIC VENT
- WELL
- ▲ UTILITY PEDESTAL

PIPE DIMENSIONS ARE OUTSIDE DIAMETER

**CLIENT: ANDA ZILE**

JOB NO.: N06/O80  
 SCALE: 1 INCH = 200 FEET  
 JANUARY 07, 2008  
 DRAFTED BY: GJB

FILE: N/DATA/TKANSW/SECTION20/  
 PSDATA/ZILE/ACAD/ZILECSW  
 NR 300 PG. 1  
 SHEET 3 OF 4 SHEETS

**NELSON**  
 SURVEYING  
 INCORPORATED  
 SURVEYING NORTHERN WISCONSIN SINCE 1864

101 W. MAIN STREET  
 SUITE 207  
 ASHLAND, WISCONSIN 54806  
 (715) 682-2692  
 FAX: (715) 682-5100  
 MAP NO. CSM 1697

BAYFIELD COUNTY CERTIFIED SURVEY MAP NO. \_\_\_\_\_

A REVISION OF BAYFIELD COUNTY CERTIFIED SURVEY MAP NO. 1611  
LOCATED IN GOVERNMENT LOTS 1, 11 AND 12, SECTION 20, T. 44 N.,  
R. 5 W., TOWN OF GRAND VIEW, BAYFIELD COUNTY, WI.

THIS REVISION IS TO CORRECT THE ACREAGE OF THE TOTAL PARCEL.

SURVEYOR'S CERTIFICATE

I, LARRY T. NELSON, REGISTERED LAND SURVEYOR IN THE STATE OF WISCONSIN, HEREBY CERTIFY:

THAT ON THE ORDER OF ANDA ZILE, I HAVE SURVEYED, DIVIDED AND MAPPED A PARCEL OF LAND LOCATED IN GOVERNMENT LOTS 1,  
11 AND 12, SECTION 20, T. 44 N., R. 5 W., TOWN OF GRAND VIEW, BAYFIELD COUNTY, WISCONSIN, DESCRIBED AS FOLLOWS:

BEGINNING AT THE NORTHWEST CORNER OF SAID SECTION 20, RUN S 87°10'37" E, 203.91 FEET ALONG THE NORTH LINE OF SAID  
SECTION TO THE WEST 1/16 CORNER; THENCE LEAVING SAID NORTH LINE AND ALONG THE WEST 1/16 LINE OF SAID SECTION 20,  
S 05°07'15" W, 1002.55 FEET; THENCE S 04°36'09" W, 379.29 FEET; THENCE S 71°48'34" W, 427.22 FEET TO A MEANDER CORNER  
THAT IS N 71°48'34" E, 25 FEET, MORE OR LESS, FROM THE WATER'S EDGE OF ATKINS LAKE; THENCE ALONG A MEANDER LINE NEAR  
SAID WATER'S EDGE, N 55°49'13" W, 70.60 FEET; THENCE N 46°29'04" W, 101.34 FEET; THENCE N 15°59'17" W, 105.39 FEET;  
THENCE N 73°59'17" W, 300.97 FEET TO A MEANDER CORNER THAT IS N 46°52'00" E, 25 FEET, MORE OR LESS, FROM THE WATER'S  
EDGE OF ATKINS LAKE; THENCE LEAVING SAID MEANDER LINE, N 46°52'00" E, 148.4 FEET TO THE SOUTH RIGHT OF WAY LINE OF  
CLUB LAKE ROAD; THENCE ALONG SAID SOUTH RIGHT OF WAY LINE, N 88°03'28" W, 660.17 FEET; THENCE S 84°10'02" E, 144.13  
FEET TO THE WEST 1/16 LINE OF SAID SECTION 20; THENCE LEAVING SAID SOUTH RIGHT OF WAY LINE AND ALONG SAID WEST 1/16  
LINE, N 05°07'15" E, 157.87 FEET TO THE WESTERLY RIGHT OF WAY LINE OF OLD GRADE ROAD; THENCE LEAVING SAID WEST 1/16  
LINE AND ALONG SAID WESTERLY RIGHT OF WAY LINE, S 19°30'50" W, 194.54 FEET TO THE NORTH RIGHT OF WAY LINE OF CLUB LAKE  
ROAD; THENCE LEAVING SAID WESTERLY RIGHT OF WAY LINE AND ALONG SAID NORTH RIGHT OF WAY LINE, N 84°10'02" W, 124.29  
FEET; THENCE S 88°03'28" W, 659.67 FEET; THENCE N 83°17'48" W, 177.53 FEET; THENCE N 54°37'23" W, 95.65 FEET; THENCE  
N 55°07'04" W, 87.14 FEET; THENCE N 44°24'05" W, 106.30 FEET; THENCE N 44°13'29" W, 113.27 FEET; THENCE N 50°34'35" W,  
70.42 FEET TO THE WEST LINE OF SAID SECTION 20; THENCE LEAVING SAID NORTH RIGHT OF WAY LINE AND ALONG SAID WEST LINE,  
N 20°12'34" E, 615.39 FEET TO THE POINT OF BEGINNING.

SAID PARCEL IS SUBJECT TO EASEMENTS, RESERVATIONS AND RESTRICTIONS OF RECORD, IF ANY.

SAID PARCEL CONTAINS 1,463,324 SQUARE FEET, MORE OR LESS, WHICH IS 33.59 ACRES, MORE OR LESS, INCLUDING THAT LAND  
LYING BETWEEN THE MEANDER LINE AND THE WATER'S EDGE OF ATKINS LAKE AND THE EXTENSIONS OF THE LOT LINES TO SAID  
WATER'S EDGE AND EXCLUDING 33,005 SQUARE FEET, WHICH IS 0.76 ACRES IN THE RIGHT OF WAY OF OLD GRADE ROAD.

THAT THIS MAP IS A TRUE REPRESENTATION OF SAID SURVEY AND SUBDIVISION;

THAT I HAVE FULLY COMPLIED WITH SECTION 236.34 OF THE WISCONSIN STATUTES AND THE BAYFIELD COUNTY SUBDIVISION CONTROL  
ORDINANCE IN MAKING SAID SURVEY, SUBDIVISION AND MAP; AND

THAT SAID SURVEY AND MAP ARE CORRECT TO THE BEST OF MY KNOWLEDGE AND BELIEF.

LARRY T. NELSON - RLS #1276

BAYFIELD COUNTY PLANNING AND ZONING APPROVAL

THIS BAYFIELD COUNTY CERTIFIED SURVEY MAP IS HEREBY APPROVED BY THE BAYFIELD COUNTY PLANNING AND ZONING DEPARTMENT.

KARL KASTROSKY PLANNING AND ZONING DIRECTOR

DATED THIS 300 DAY OF JUNE, 2008

CERTIFICATES

CLIENT: ANDA ZILE

JOB NO.: N06/080  
DRAFTED BY: GJB  
JANUARY 07, 2008  
NB. 360 PG. 1

SCALE: 1 INCH = 150 FEET  
FILE: N/DA1A/144NR5W/S20/  
PSDATA/ZILE/ACAD/ZILECSM  
SHEET 4 OF 4 SHEETS

NELSON  
SURVEYING  
INCORPORATED

SURVEYING NORTHERN WISCONSIN SINCE 1954

101 W. MAIN STREET  
SUITE 207  
ASHLAND, WISCONSIN 54806  
(715) 682-2692  
FAX: (715) 682-5100

MAP NO. CSM 1697

#4659

BAYFIELD COUNTY CERTIFIED SURVEY MAP NO. \_\_\_\_\_

A PARCEL OF LAND LOCATED IN GOVERNMENT LOTS 1, 11 AND 12, SECTION 20, T. 44 N., R. 5 W., TOWN OF GRAND VIEW, BAYFIELD COUNTY, WISCONSIN

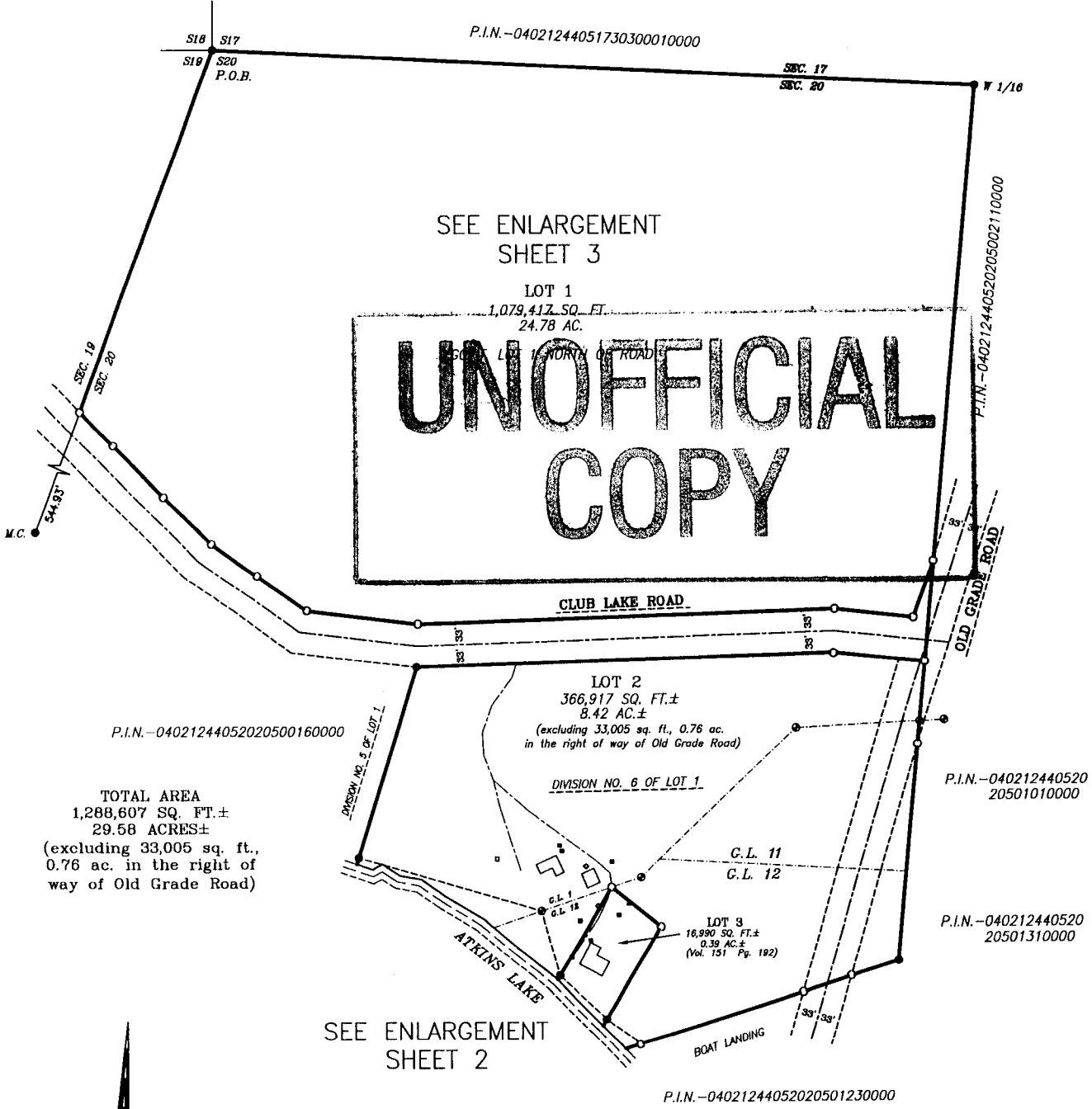

TOTAL AREA  
1,288,607 SQ. FT.±  
29.58 ACRES±  
(excluding 33,005 sq. ft.,  
0.76 ac. in the right of  
way of Old Grade Road)



BEARINGS ARE BASED ON THE  
NORTH LINE OF GOVERNMENT LOT 1  
ASSUMED AS S 87°10'37" E

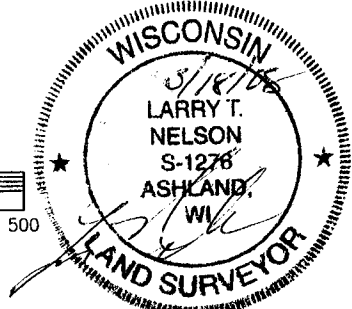
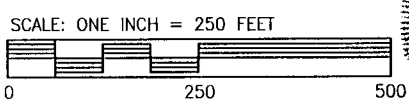

- POWER POLE      □ WELL
  - SEPTIC VENT     ▲ UTILITY PEDESTAL
- PIPE DIMENSIONS ARE OUTSIDE DIAMETER

**LEGEND**

- MONUMENT AS NOTED, FOUND IN PLACE
- 1-1/4" x 18" IRON PIPE, WEIGHING 1.67 LBS./FT., SET THIS SURVEY
- 3" CAPPED IRON PIPE, U.S.G.L.O. ANGLE POINT, FOUND IN PLACE

**CLIENT: ANDA ZILE**

JOB NO.: N06/080  
DRAFTED BY: GJB  
JANUARY 07, 2008  
NB. 360 PG. 1

SCALE: 1 INCH = 250 FEET  
FILE: N/DATA/T44NR5W/S20/  
PSDATA/ZILE/ACAD/ZILECSM  
SHEET 1 OF 4 SHEETS

**NELSON SURVEYING INCORPORATED**

101 W. MAIN STREET  
SUITE 207  
ASHLAND, WISCONSIN 54806  
(715) 682-2692  
FAX: (715) 682-5100

SURVEYING NORTHERN WISCONSIN SINCE 1954  
MAP NO. CSM 1697 ©

GL 1, 11, & 12

20-445

**BAYFIELD COUNTY CERTIFIED SURVEY MAP NO. \_\_\_\_\_**  
 A PARCEL OF LAND LOCATED IN GOVERNMENT LOTS 1, 11 AND 12, SECTION 20,  
 T. 44 N., R. 5 W., TOWN OF GRAND VIEW, BAYFIELD COUNTY, WISCONSIN

LINE TABLE

LINE	BEARING	DISTANCE
L1	N 50°34'35" W	70.42
L2	N 55°07'04" W	87.14
L3	N 54°37'23" W	95.65
L4	S 19°30'50" W	94.54
L5	S 87°02'08" E	67.74
L6	S 87°02'08" E	42.00
L7	N 86°56'22" E	62.64
L8	N 86°34'21" E	38.50
L9	N 46°59'09" W	101.34
L10	S 84°10'02" E	40.39
L11	S 84°10'02" E	103.74
L12	S 84°10'02" E	144.13
L13	N 16°52'17" E	106.03
L14	S 04°36'09" W	34.41
L15	S 05°07'15" W	94.54
L16	N 05°07'15" E	157.87
L17	N 84°10'02" W	124.29
L18	N 55°49'13" W	70.60
L19	N 15°59'17" W	105.39
L20	N 30°53'21" E	160.60
L21	S 52°16'19" E	99.79
L22	S 17°00'00" W	24.00
L23	S 36°00'00" W	54.00
L24	S 20°00'00" W	44.00
L25	S 03°30'00" E	38.00
L26	S 21°00'00" E	42.00
L27	S 48°30'00" E	75.00
L28	S 52°30'00" E	162.00
L29	S 05°30'00" E	23.32

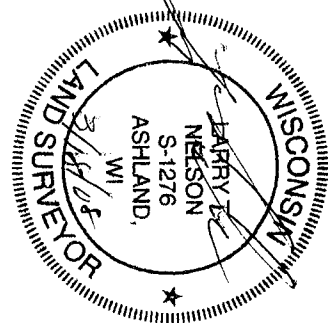
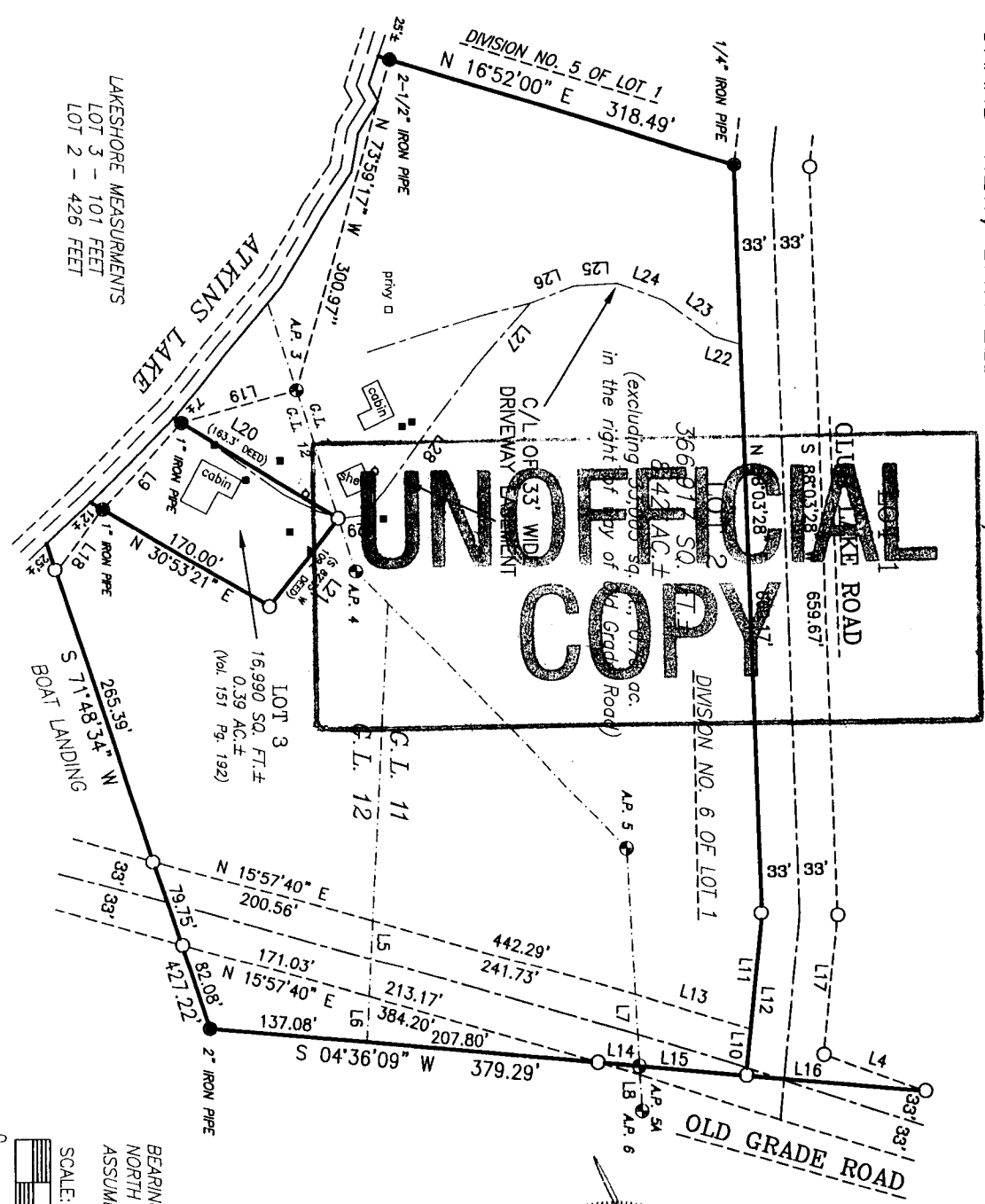

BEARINGS ARE BASED ON THE  
 NORTH LINE OF GOVERNMENT LOT 1  
 ASSUMED AS S 87°10'37" E

SCALE: 1 INCH = 150 FEET

- LEGEND** PIPE DIMENSIONS ARE OUTSIDE DIAMETER
- POWER POLE
  - ⊗ SEPTIC VENT
  - ◻ WELL
  - ▣ UTILITY PEDESTAL
  - MONUMENT AS NOTED FOUND IN PLACE
  - 1-1/4" x 18" IRON PIPE, WEIGHING 1.67 LBS./FT.
  - SET THIS SURVEY
  - 3" CAPPED IRON PIPE, U.S.G.L.O. ANGLE POINT, FOUND IN PLACE

**CLIENT:** ANDA ZILE  
 JOB NO.: N06/080  
 DRAFTED BY: GJB  
 JANUARY 02, 2008  
 NB, 360 PG. 1

SCALE: 1 INCH = 150 FEET  
 FILE: N/DATA/744NR5W/SECTION20/  
 PSPATA/ZILE/ACAD/ZILECSM  
 SHEET 2 OF 4 SHEETS

**NELSON**  
 SURVEYING  
 INCORPORATED  
 SURVEYING NORTHERN WISCONSIN SINCE 1864

101 W. MAIN STREET  
 SUITE 207  
 ASHLAND, WISCONSIN 54806  
 (715) 762-2892 FAX: (715) 882-5100  
 MAP NO. CSW 1697



BAYFIELD COUNTY CERTIFIED SURVEY MAP NO. \_\_\_\_\_

A PARCEL OF LAND LOCATED IN GOVERNMENT LOTS 1, 11 AND 12, SECTION 20, T. 44 N., R. 5 W., TOWN OF GRAND VIEW, BAYFIELD COUNTY, WISCONSIN

SURVEYOR'S CERTIFICATE

I, LARRY T. NELSON, REGISTERED LAND SURVEYOR IN THE STATE OF WISCONSIN, HEREBY CERTIFY:

THAT ON THE ORDER OF ANDA ZILE, I HAVE SURVEYED, DIVIDED AND MAPPED A PARCEL OF LAND LOCATED IN GOVERNMENT LOTS 1, 11 AND 12, SECTION 20, T. 44 N., R. 5 W., TOWN OF GRAND VIEW, BAYFIELD COUNTY, WISCONSIN, DESCRIBED AS FOLLOWS:

BEGINNING AT THE NORTHWEST CORNER OF SAID SECTION 20, RUN S 87°10'37" E, 1203.91 FEET ALONG THE NORTH LINE OF SAID SECTION TO THE WEST 1/16 CORNER; THENCE LEAVING SAID NORTH LINE AND ALONG THE WEST 1/16 LINE OF SAID SECTION 20, S 05°07'15" W, 1002.55 FEET; THENCE S 04°36'09" W, 379.29 FEET; THENCE S 71°48'34" W, 427.22 FEET TO A MEANDER CORNER THAT IS N 71°48'34" E, 25 FEET, MORE OR LESS, FROM THE WATER'S EDGE OF ATKINS LAKE; THENCE ALONG A MEANDER LINE NEAR SAID WATER'S EDGE, N 55°49'13" W, 70.60 FEET; THENCE N 46°59'09" W, 101.34 FEET; THENCE N 15°59'17" W, 105.39 FEET; THENCE N 73°59'17" W, 300.97 FEET TO A MEANDER CORNER THAT IS N 16°52'00" E, 25 FEET, MORE OR LESS, FROM THE WATER'S EDGE OF ATKINS LAKE; THENCE LEAVING SAID MEANDER LINE, N 16°52'00" E, 318.49 FEET TO THE SOUTH RIGHT OF WAY LINE OF CLUB LAKE ROAD; THENCE ALONG SAID SOUTH RIGHT OF WAY LINE, N 88°03'28" E, 660.17 FEET; THENCE S 84°10'02" E, 144.13 FEET TO THE WEST 1/16 LINE OF SAID SECTION 20; THENCE LEAVING SAID SOUTH RIGHT OF WAY LINE AND ALONG SAID WEST 1/16 LINE, N 05°07'15" E, 157.87 FEET TO THE WESTERLY RIGHT OF WAY LINE OF OLD GRADE ROAD; THENCE LEAVING SAID WEST 1/16 LINE AND ALONG SAID WESTERLY RIGHT OF WAY LINE, S 33°33'33" W, 99.54 FEET TO THE NORTH RIGHT OF WAY LINE OF CLUB LAKE ROAD; THENCE LEAVING SAID WESTERLY RIGHT OF WAY LINE AND ALONG SAID NORTH RIGHT OF WAY LINE, N 84°10'02" W, 124.29 FEET; THENCE S 88°03'28" W, 659.67 FEET; THENCE N 83°47'48" W, 177.53 FEET; THENCE N 54°37'23" W, 95.65 FEET; THENCE N 55°07'04" W, 87.14 FEET; THENCE N 44°24'05" W, 106.30 FEET; THENCE N 41°13'29" W, 113.27 FEET; THENCE N 50°34'35" W, 70.42 FEET TO THE WEST LINE OF SAID SECTION 20; THENCE LEAVING SAID NORTH RIGHT OF WAY LINE AND ALONG SAID WEST LINE, N 20°12'34" E, 615.39 FEET TO THE POINT OF BEGINNING.

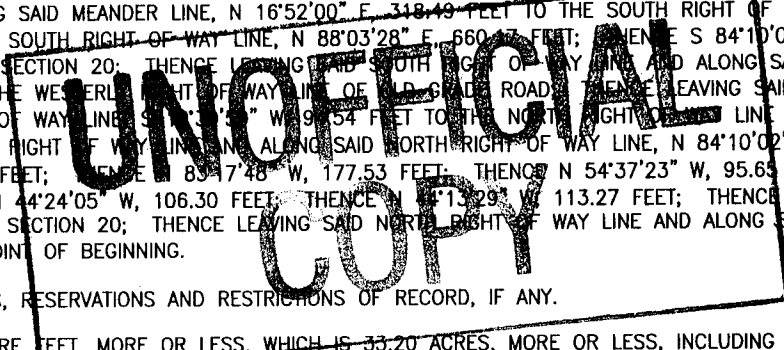

SAID PARCEL IS SUBJECT TO EASEMENTS, RESERVATIONS AND RESTRICTIONS OF RECORD, IF ANY.

SAID PARCEL CONTAINS 1,446,334 SQUARE FEET, MORE OR LESS, WHICH IS 33.20 ACRES, MORE OR LESS, INCLUDING THAT LAND LYING BETWEEN THE MEANDER LINE AND THE WATER'S EDGE OF ATKINS LAKE AND THE EXTENSIONS OF THE LOT LINES TO SAID WATER'S EDGE AND EXCLUDING 33,005 SQUARE FEET, WHICH IS 0.76 ACRE IN THE RIGHT OF WAY OF OLD GRADE ROAD.

THAT THIS MAP IS A TRUE REPRESENTATION OF SAID SURVEY AND SUBDIVISION;

THAT I HAVE FULLY COMPLIED WITH SECTION 236.34 OF THE WISCONSIN STATUTES AND THE BAYFIELD COUNTY SUBDIVISION CONTROL ORDINANCE IN MAKING SAID SURVEY, SUBDIVISION AND MAP; AND

THAT SAID SURVEY AND MAP ARE CORRECT TO THE BEST OF MY KNOWLEDGE AND BELIEF.

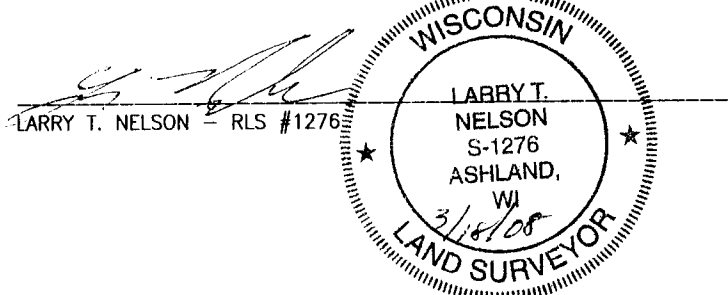

BAYFIELD COUNTY PLANNING AND ZONING APPROVAL

THIS BAYFIELD COUNTY CERTIFIED SURVEY MAP IS HEREBY APPROVED BY THE BAYFIELD COUNTY PLANNING AND ZONING DEPARTMENT.

*[Signature]*  
KARL KASTROSKY - PLANNING AND ZONING DIRECTOR

DATED THIS 22nd DAY OF APRIL, 2008

CERTIFICATES	CLIENT: ANDA ZILE JOB NO.: N06/080 DRAFTED BY: GJB JANUARY 07, 2008 NB. 360 PG. 1	SCALE: 1 INCH = 150 FEET FILE: N/DATA/T44NR5W/S20/ PSDATA/ZILE/ACAD/ZILECSM SHEET 4 OF 4 SHEETS  <b>NELSON</b> <b>SURVEYING</b> <b>INCORPORATED</b> SURVEYING NORTHERN WISCONSIN SINCE 1954 <small>101 W. MAIN STREET          SUITE 207          ASHLAND, WISCONSIN 54806          (715) 682-2892          FAX: (715) 682-5100</small> <small>MAP NO. CSM 1697 ©</small>
--------------	---	---