

470

B 11-142

PART OF GOVT. LOT 5, SECTION 17, T 44 N,
R 9 W, BAYFIELD COUNTY, WISCONSIN.

CERTIFIED SURVEY MAP # 000589

Gov. Lot. 5 17-44-9

189

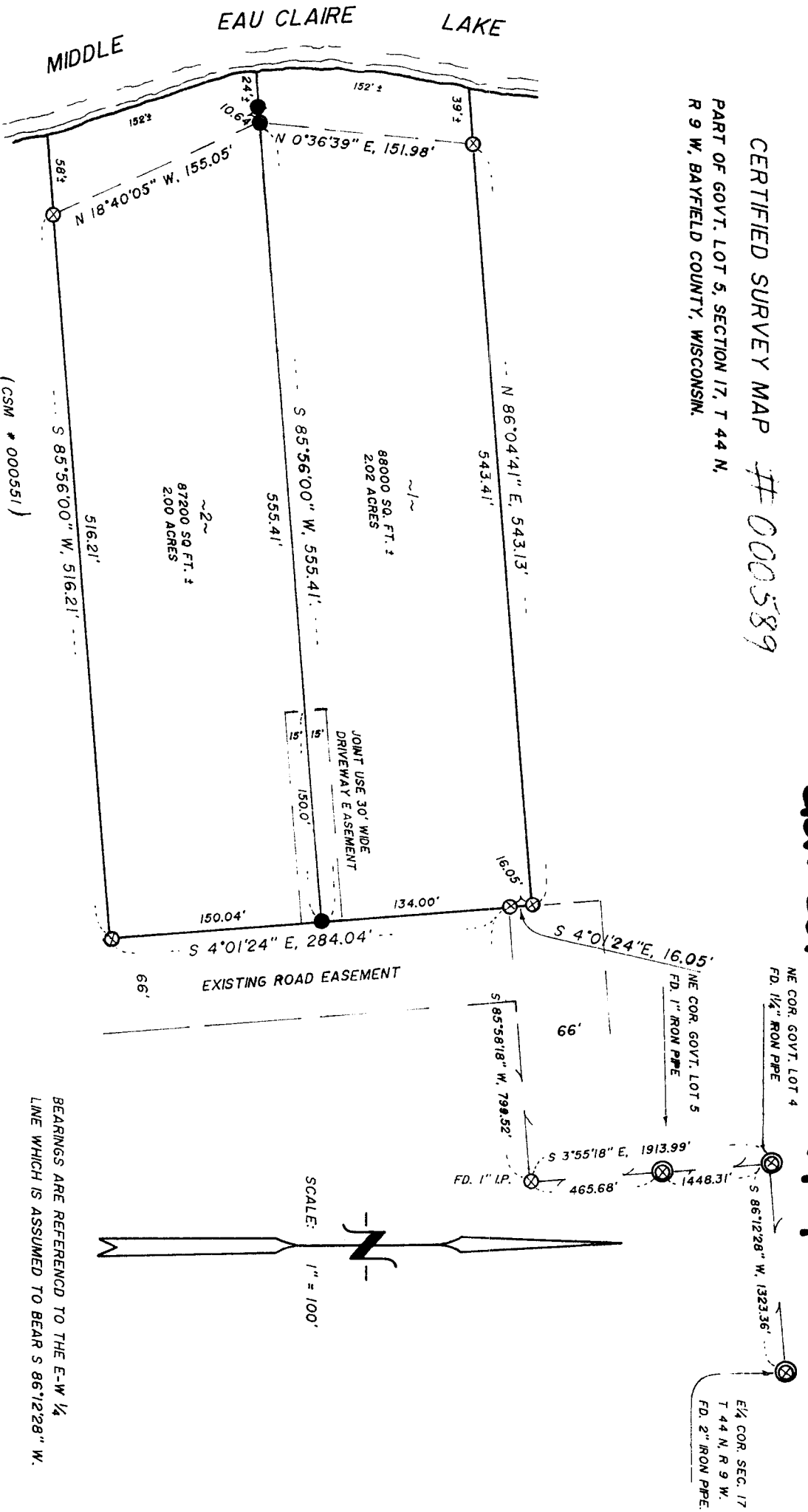

LEGEND

- ⊗ FOUND 1/4" DIA. IRON PIPE.
- SET 1" x 30" IRON PIPE WT = 1.13 lbs/ft

BEARINGS ARE REFERENCED TO THE E-W 1/4
LINE WHICH IS ASSUMED TO BEAR S 86°12'28" W.

Ronald L. Peterson
 RONALD L. PETERSON
 S-0803
 JUNE 25, 1987

REGISTER'S OFFICE
 Bayfield County, WIS.
 RECORDED AT 1:30 P.M.
 ON JUN 29 1987
 IN

S.S.
 Doc. No. **370243**

Pete Hoepfeler
 REG. CLERK

B. G. 190

I, Ronald L. Peterson, Wisconsin Registered Land Surveyor hereby state that in compliance with Chapter 236.34 of the Wisconsin Statutes I have surveyed, divided and mapped the land herein described, and that to the best of my knowledge and ability this map is a correct representation of the survey made. I further state that this survey has been made under the direction of SUSAN A. STRESSE, owner.

This land is located in Govt. Lot 5, Section 17, T 44 N, R 9 W, Bayfield County, Wisconsin and is described as follows:

Commencing at the East 1/4 corner of said Section 17, Thence S 86°12'28" W, along the East-West 1/4 line, 1321.36 feet to the Northeast corner of Govt. Lot 4, Thence S 3°55'18" E, 1448.31 feet to the Northeast corner of Govt. Lot 5, Thence continue S 3°55'18" E, along the East line of Govt. Lot 5, 465.68 feet, Thence S 85°58'18" W, 799.52 feet to the actual point of beginning, Thence S 4°01'24" E, 284.04 feet, Thence S 85°56'03" W, 516.21 feet to a meander corner on the Easterly shore of Middle Eau Claire Lake, Thence along the meander line of Middle Eau Claire Lake as follows; N 18°40'05" W, 155.05 feet, Thence N 0°38'39" E, 151.98 feet to the end of said meander line, Thence N 86°04'41" E, 543.19 feet, Thence S 4°01'24" E, 15.05 feet to the point of beginning and including all the land between the meander line and the waters edge of Middle Eau Claire Lake, between the parcel lines extended.

Subject to a joint use, 30' wide drive way easement for Lots 1 & 2 as shown herein and subject to all other existing easements and reservations.

This instrument drafted by
Ronald L. Peterson
June 25, 1987

Ronald L. Peterson

Approved this 27th day of JUNE, 1987, by David L. L...
Bayfield County Zoning Admin.

161