

#4707

SW-SW

33-44-6

# Map of Survey

## Part of the SW 1/4 of the SW 1/4 of Section 33, T. 44 N., R. 6 W., in the Town of Grand View, Bayfield County, Wisconsin.

### Surveyor's Certificate

I, Larry T. Nelson, registered land surveyor in the State of Wisconsin, hereby certify:

That on the order of Linda Krajenka, I have made a survey of part of the SW 1/4 of the SW 1/4, Section 33, T. 44 N., R. 6 W., in the Town of Grand View, Bayfield County, Wisconsin.

That this map is a true representation of said survey; and

That said survey and map are correct to the best of my knowledge and belief.

### 5.01 ACRE PARCEL

A parcel of land located in the SW 1/4 of the SW 1/4 of Section 33, T. 44 N., R. 6 W., in the Town of Grand View, Bayfield County, Wisconsin, described as follows:

To locate the Point of Beginning, commence at the Southwest corner of said Section 33 and run N 01°39'33" E, 1427.24 feet, along the west line of said SW 1/4 of the SW 1/4, to a 1-1/2" capped iron pipe at the locally accepted northwest corner of said SW 1/4 of the SW 1/4; Thence leaving said west line and along the north line of said SW 1/4 of the SW 1/4, S 85°48'49" E, 490.00 feet to a 1" iron pipe, which is the Point of Beginning.

Thence from said Point of Beginning by metes and bounds:

Continue S 85°48'49" E, 364.00 feet to a 1" iron pipe; Thence leaving said north line, S 01°39'33" W, 600.00 feet to a 1" iron pipe; Thence N 85°48'49" W, 364.00 feet to a 1" iron pipe; Thence N 01°39'33" E, 600.00 feet to the Point of Beginning.

Parcel contains 218,185 square feet, which is 5.01 acres.

Parcel is subject to easements and reservations of record, if any.

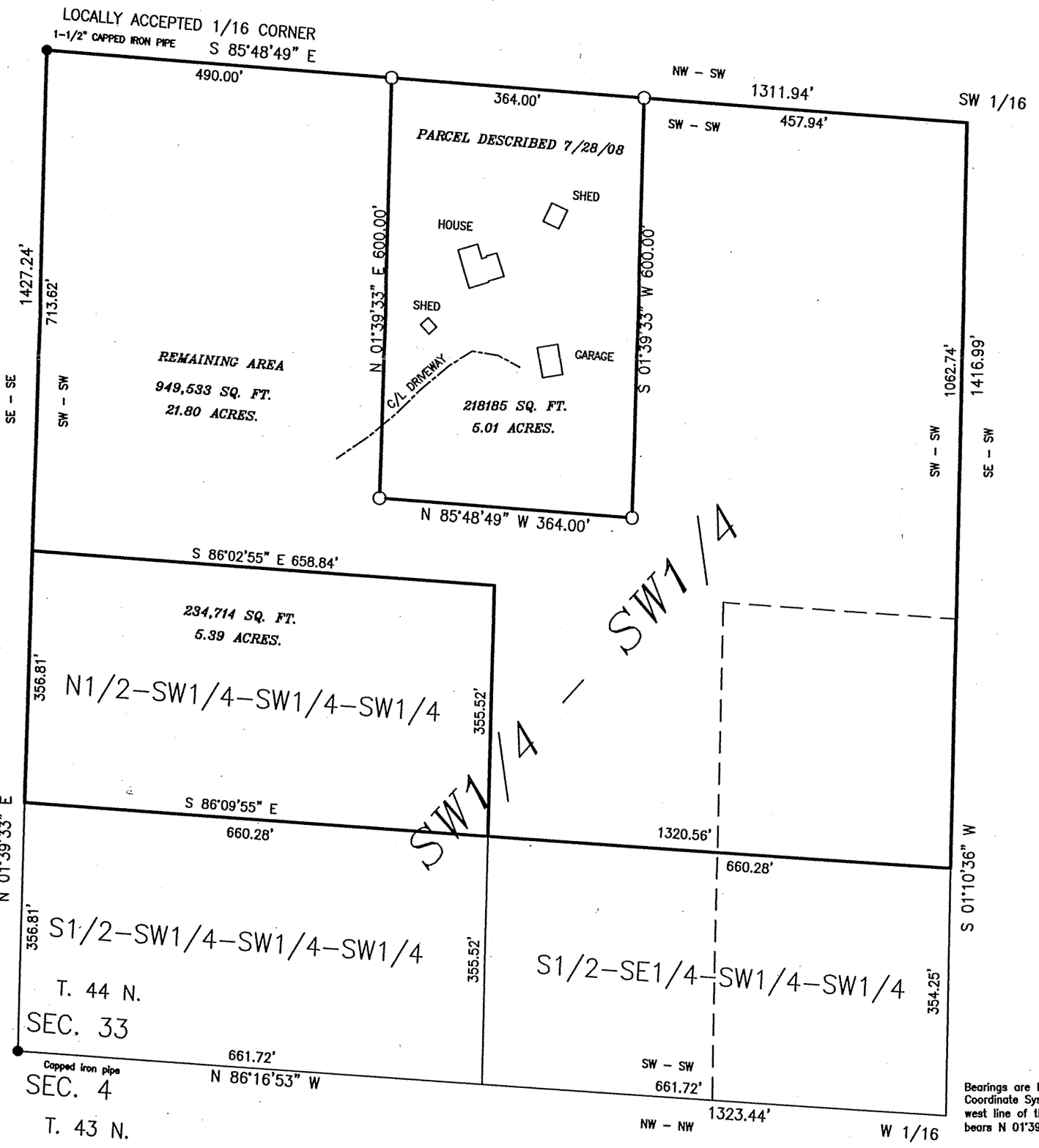
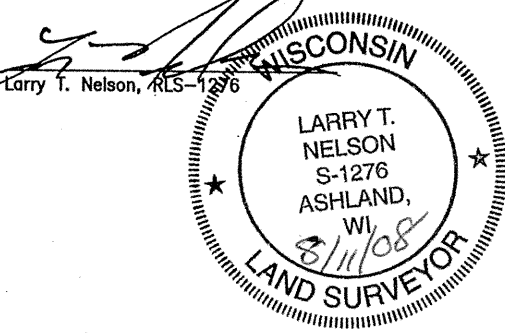

Bearings are based on the Bayfield County Coordinate System in which the monumented west line of the SW 1/4 of the SW 1/4 bears N 01°39'33" E

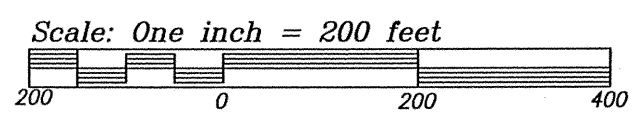

PIPE DIMENSIONS ARE OUTSIDE DIAMETER

**LEGEND**

- Monument, as noted, found in place.
- 1" x 18" iron pipe set this survey.

Job No.: N08-044  
 Scale: One inch = 200 feet.  
 July 21, 2008

Drafted by: L.T. Nelson  
 N:/Data/144NR6W/Sec33/  
 PSDATA & ACAD - N08-044

Sheet 1 of 1 sheet

<b>CLIENT: KRAJENKA</b>	46050 Crystal Lake Road Cable, WI 54821
<b>NELSON SURVEYING INCORPORATED</b>	101 W. MAIN STREET SUITE 207 ASHLAND, WISCONSIN 54806 (715) 682-2692 FAX: (715) 682-5100 WWW.NELSONSURVEYING.COM MAP NO. 3732