

# MAP OF SURVEY

A PARCEL OF LAND LOCATED IN GOVERNMENT LOT 2,  
SECTION 23, T. 45 N., R. 9 W., IN THE TOWN OF  
BARNES, BAYFIELD COUNTY, WISCONSIN

80Lh#

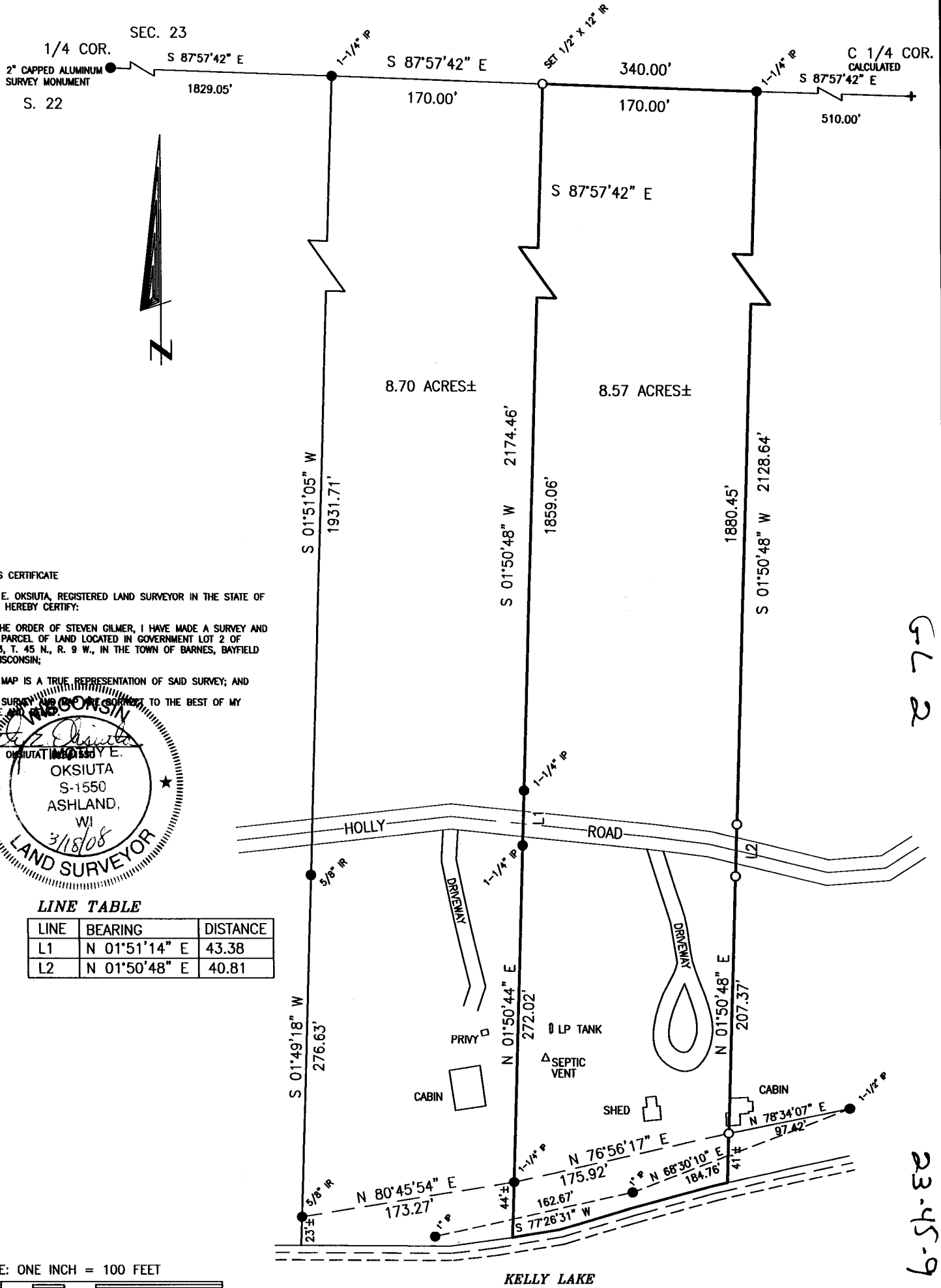

**SURVEYOR'S CERTIFICATE**

I, TIMOTHY E. OKSIUTA, REGISTERED LAND SURVEYOR IN THE STATE OF WISCONSIN, HEREBY CERTIFY:

THAT ON THE ORDER OF STEVEN GILMER, I HAVE MADE A SURVEY AND MAP OF A PARCEL OF LAND LOCATED IN GOVERNMENT LOT 2 OF SECTION 23, T. 45 N., R. 9 W., IN THE TOWN OF BARNES, BAYFIELD COUNTY, WISCONSIN;

THAT THIS MAP IS A TRUE REPRESENTATION OF SAID SURVEY; AND

THAT SAID SURVEY WAS MADE TO THE BEST OF MY KNOWLEDGE AND BELIEF.



**LINE TABLE**

LINE	BEARING	DISTANCE
L1	N 01°51'14" E	43.38
L2	N 01°50'48" E	40.81

SCALE: ONE INCH = 100 FEET



272

23-45-9

**LEGEND**  
 ● MONUMENT FOUND IN PLACE, AS NOTED  
 ○ 1" X 18" IRON PIPE  
 SET THIS SURVEY  
 IP - IRON PIPE IR - ROUND IRON ROD

**CLIENT: GILMER, STEVEN**  
 JOB NO. N08017  
 DRAFTED BY: T. OKSIUTA  
 MARCH 14, 2008  
 NB. 238 PG. 146  
 SCALE: ONE INCH = 100 FEET  
 FILE: N/DATA/T45NR9W/SEC23  
 PSDATA/N08017 ACAD/GILMER

**NELSON SURVEYING INCORPORATED**  
 SURVEYING NORTHERN WISCONSIN SINCE 1954  
 101 W. MAIN STREET  
 SUITE 207  
 ASHLAND, WISCONSIN 54808  
 (715) 682-2882  
 FAX: (715) 682-5100  
 MAP NO. CSM 1728 ©