

17 08 36 20 00
T. R. Sec. Row Col.

287762

REGISTER'S OFFICE
Bayfield County, Wis.

RS-7150-11 (9/1/66) H. C. MILLER CO., MILWAUKEE 458624

RECORDED AT 11:11 A.M.
ON MAY 17 1973
IN Vol. 1 of CLC Page 39

Earl Pederson
REGISTER OF DEEDS

CERTIFIED LAND CORNER RESTORATION

State of Wisconsin }
County of Bayfield } ss.

I, Elwood L. Olson, do hereby certify that on the 7th day of June, 1972, I found evidence of the Quarter corner of Sections 31-36 Township 47 North, Range 7 and 8 West, Fourth Principal Meridian, as described hereon; and that from this evidence I established a new monument and accessories as described hereon to perpetuate the original location of this corner:

Description of original monument and accessories and subsequent restorations:

Original corner established in 1852 by E. L. Norris, Government Deputy Surveyor.
Birch 8, N58W, 17 links
" 8, S74E, 26 "

Description of corner evidence found:

Corner marked by a 2" dia., galvanized iron pipe, extending 12" above ground, surrounded by several large rocks. 2 1/2" galvanized iron cap on top of pipe stamped: 1/4 S., S.31, S.36. Found a Wis. Cons. Dept. location poster on a 5" Maple, brng. N40E, 10.4 feet from corner.

Description of monument and accessories I established to perpetuate the original location of this corner:

Blazed and scribed new bearing trees as follows:
Oak 8", N64E, 16.9 feet.
Maple 7", N60W, 22.3 feet.
N. Pine 18", S59W, 56.2 feet.
Iron sign post, South, 1.4 feet.

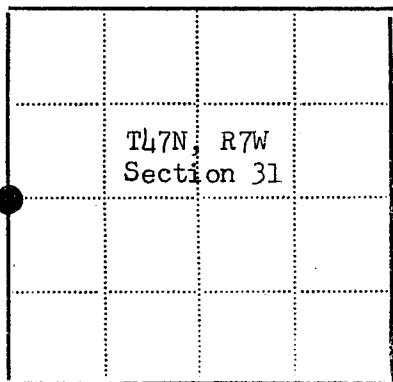
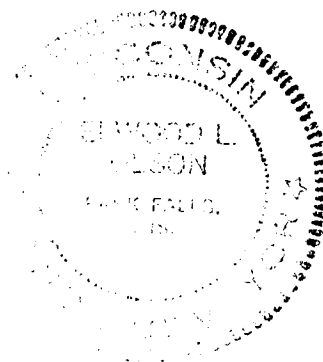

● = Corner monument restored
□ =

Resident witnesses.....

Dated at Park Falls, Wisconsin, this 2nd day of March 1973.

Signature Elwood L. Olson Title Registered Land Surveyor.
(County Surveyor, Registered Land Surveyor, or other duly authorized official)

Surveyors Registration No. S-785

Office of..... County of.....

I hereby certify that the within instrument was filed in this office for record on the..... day of..... 19....., and was filed in Book No..... Page No..... of County Records.

Signature..... Title.....



Stock No. 26273

CORNER NUMBER

4708240000
T R SEC ROW COL

MAP OF SURVEY

WEST LINES OF SECTIONS 30 AND 31, TOWNSHIP 47 NORTH, RANGE 07 WEST, BAYFIELD COUNTY, WISCONSIN.



SURVEY NOTES
WEST LINE OF SECTIONS 30 AND 31
T 47 N, R 07 W
BAYFIELD COUNTY, WISCONSIN

THIS SURVEY WAS MADE BY THE U.S.D.A. FOREST SERVICE AT THE REQUEST OF THE WASHBURN DISTRICT RANGER FOR THE PURPOSE OF RECOVERING, PERPETUATING AND MARKING THE CORNERS AND BOUNDARIES BETWEEN PRIVATE AND NATIONAL FOREST LANDS ALONG THE WEST LINES OF SECTIONS 30 AND 31, TOWNSHIP 47 NORTH, RANGE 07 WEST, BAYFIELD COUNTY, WISCONSIN.

ORIGINAL GOVERNMENT SURVEYS: TOWN LINE BETWEEN TOWNSHIPS 46 AND 47 WAS MADE IN 1852 BY E.S. NORRIS. RANGE LINE BETWEEN RANGES 7 AND 8 WEST WAS ALSO SURVEYED IN 1852 BY NORRIS.

HARRY HALL, DEPUTY COUNTY SURVEYOR RETRACED WEST LINES OF SECTIONS 30 AND 31 IN EARLY 1900'S. JEROD DAY AND BERNARD HAMMES FOUND HALLS WORK, WHEN RETRACING SAME LINES IN 1930'S.

SURVEY WAS MADE USING REAL TIME KINEMATIC GPS. "DELTA GPS" STATION WAS USED AS THE BASE FOR THIS SURVEY. BEARINGS AND DISTANCES ARE GRID BASED ON WISCONSIN NORTH ZONE STATE PLANE COORDINATES. AN ELECTRONIC TOTAL STATION INSTRUMENT WAS USED TO RUN TRUE LINE TRAVERSES BETWEEN GPS CONTROLLED POINTS. ERROR OF CLOSURE BETWEEN GPS CONTROL POINTS WAS BETTER THAN 1:5000.

BEARING TREES ARE BLAZED, SCRIBED AND PAINTED WITH RED PAINT. MEASUREMENTS TO BEARING TREES ARE TO ALUMINUM NAILS IN THE SIDE OF TREES ABOVE THE CENTER OF THE ROOT CROWN.

ENCROACHMENTS: A WOODS ROAD WANDERS BACK AND FORTH ON AND OFF NATIONAL FOREST LANDS ALONG THE WEST LINES OF SECTIONS 30 AND 31. BOTH PRIVATE AND NATIONAL FOREST APPEAR TO USE AND MAINTAIN THIS ROAD.

SURVEY WAS MADE IN JUNE OF 2006.

SURVEY CREW: RANDY R. ERICKSON, LAND SURVEYOR; GREG MAYER, CREW CHIEF; TED SOMMER, SURVEYING TECHNICIAN; FROSTY DANE, SURVEYING AID.

CORNERS RECOVERED

- NORTHWEST CORNER SECTION 30, T 47 N, R 07 W. RECOVERED MONUMENT AS DESCRIBED ON DOCUMENT #287759, PAGE 32 BOOK 1, OF LAND CORNER RESTORATIONS, BAYFIELD COUNTY RECORDS FILED IN 1973 BY RLS #785. WHITE PINE S 77° E IS GONE. MARKED NEW BEARING TREE: W. PINE 8" S 71° W 27.79 FT.
- WEST QUARTER CORNER, SECTION 30, T 47 N, R 07 W. RECOVERED MONUMENT AS DESCRIBED ON DOCUMENT #287760, PAGE 33 BOOK 1, OF LAND CORNER RESTORATIONS, BAYFIELD COUNTY RECORDS FILED IN 1973 BY RLS #785. BEARING TREES OKAY.
- SOUTHWEST CORNER SECTION 30, T 47 N, R 07 W. RECOVERED MONUMENT AS DESCRIBED ON DOCUMENT #287761, PAGE 34 BOOK 1, OF LAND CORNER RESTORATIONS, BAYFIELD COUNTY RECORDS FILED IN 1973 BY RLS #785. BEARING TREES OKAY.
- WEST QUARTER CORNER, SECTION 31, T 47 N, R 07 W. RECOVERED MONUMENT AS DESCRIBED ON DOCUMENT #287762, PAGE 35 BOOK 1, OF LAND CORNER RESTORATIONS, BAYFIELD COUNTY RECORDS FILED IN 1973 BY RLS #785. MAPLE AND NORWAY PINE BTS FROM 1973 ARE DEAD. MARKED NEW BEARING TREES:

MAPLE	6"	N 55° E	40.73 FEET
MAPLE	5"	S 29° E	24.85 FEET
- SOUTHWEST CORNER SECTION 31, T 47 N, R 07 W. RECOVERED MONUMENT AS DESCRIBED ON DOCUMENT #287763, PAGE 36 BOOK 1, OF LAND CORNER RESTORATION, BAYFIELD COUNTY RECORDS. FILED IN 1973 BY RLS #785. BEARING TREES GOOD. MOVE STEEL SIGN POST FROM 1.9 FEET SOUTH TO 2.2 FEET NORTH.
- CLOSING CORNER, NORTHWEST CORNER SECTION 6, T 46 N, R 07 W. RECOVERED 3/4" X 28" IRON PIN SET BY JEROD DAY IN 1932. RECOVERED REMAINS OF WHITE PINE BT FROM 1932 WITH SCRIBING VISIBLE. REPLACED IRON PIN WITH A 2" X 36" ALUMINUM MONUMENT WITH A 3" ALUMINUM CAP STAMPED TO IDENTIFY THE CORNER. MONUMENT EXTENDS 7" ABOVE GROUND. RESET IRON PIN ALONG SIDE OF MONUMENT ON NORTH SIDE. MARKED BEARING TREES:

MAPLE	4"	S 02° E	15.91 FEET
W. PINE	3"	S 25° E	23.41 FEET
W. PINE	6"	N 27° E	24.40 FEET
STEEL SIGN POST		WEST	0.6 FEET

SURVEYORS AFFIDAVIT

STATE OF WISCONSIN)
COUNTY OF BAYFIELD) SS

I RANDY R. ERICKSON, LAND SURVEYOR FOR THE U.S.D.A FOREST SERVICE AND A REGISTERED LAND SURVEY IN THE STATE OF WISCONSIN, DO HEREBY CERTIFY THAT I HAVE SURVEYED THE WEST LINES OF SECTIONS 30 AND 31, TOWNSHIP 47 NORTH, RANGE 07 WEST, 4TH P.M., BAYFIELD COUNTY, WISCONSIN. DURING THIS SURVEY I HAVE COMPLIED WITH THE RULES OF RETRACEMENT FOR THIS BOUNDARY SURVEY. THE MAP AND ACCOMPANYING NOTES ARE CORRECT AND ACCURATE TO THE BEST OF MY KNOWLEDGE AND BELIEF.

RANDY R. ERICKSON, REGISTERED L.S. #1897

DATE: 7-17-2006

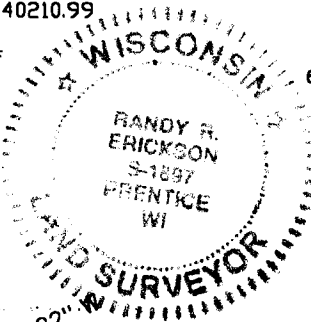
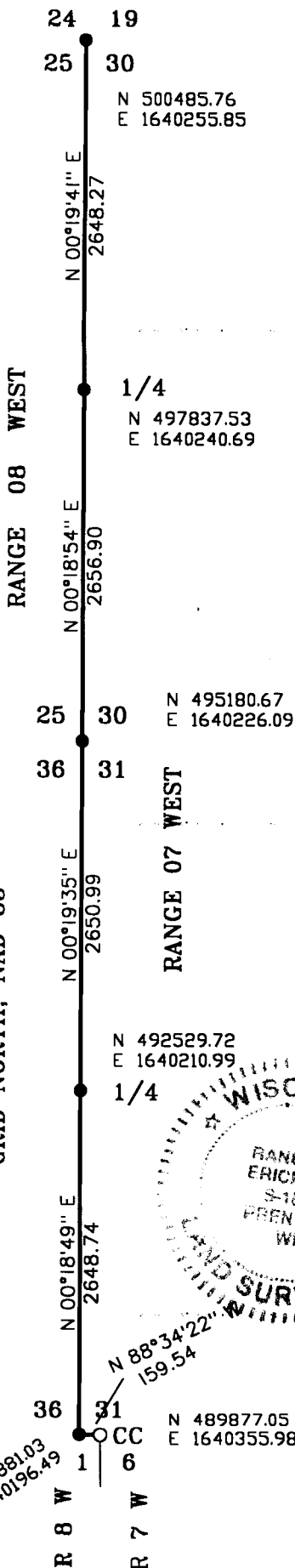

- RECOVERED CORNER PREVIOUSLY PERPETUATED TO FOREST SERVICE SPECIFICATIONS
- SET A 2" x 36 IRON PIPE WITH 3" BRASS CAP.
- LINE MARKED TO FOREST SERVICE STANDARDS.