

#4209

NW-NE

6-46-6

1724

# MAP OF SURVEY

A PARCEL OF LAND LOCATED IN THE NW 1/4 OF THE NE 1/4, SECTION 6,  
T. 46 N., R. 6 W., TOWN OF MASON, BAYFIELD COUNTY, WISCONSIN

## SURVEYOR'S CERTIFICATE

I, TIMOTHY E. OKSUTA, REGISTERED LAND SURVEYOR IN THE STATE OF WISCONSIN, HEREBY CERTIFY:  
 THAT ON THE ORDER OF ANDY BRILLA, I HAVE SURVEYED A PARCEL OF LAND LOCATED IN THE NW 1/4  
 OF THE NE 1/4, SECTION 6, T. 46 N., R. 6 W., TOWN OF MASON, BAYFIELD COUNTY, WISCONSIN;  
 THAT THIS MAP IS A TRUE AND CORRECT REPRESENTATION OF SAID SURVEY; AND  
 THAT SAID SURVEY AND MAP ARE CORRECT TO THE BEST OF MY KNOWLEDGE AND BELIEF.

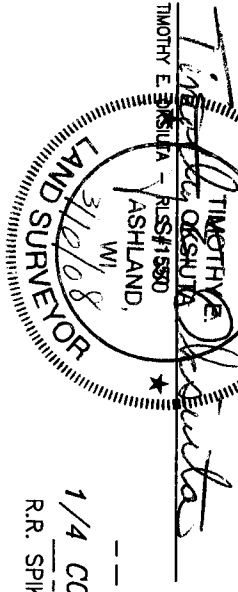

BEARINGS ARE BASED ON THE  
WEST LINE OF THE NW-NE  
ASSUMED AS N 00°31'22" W

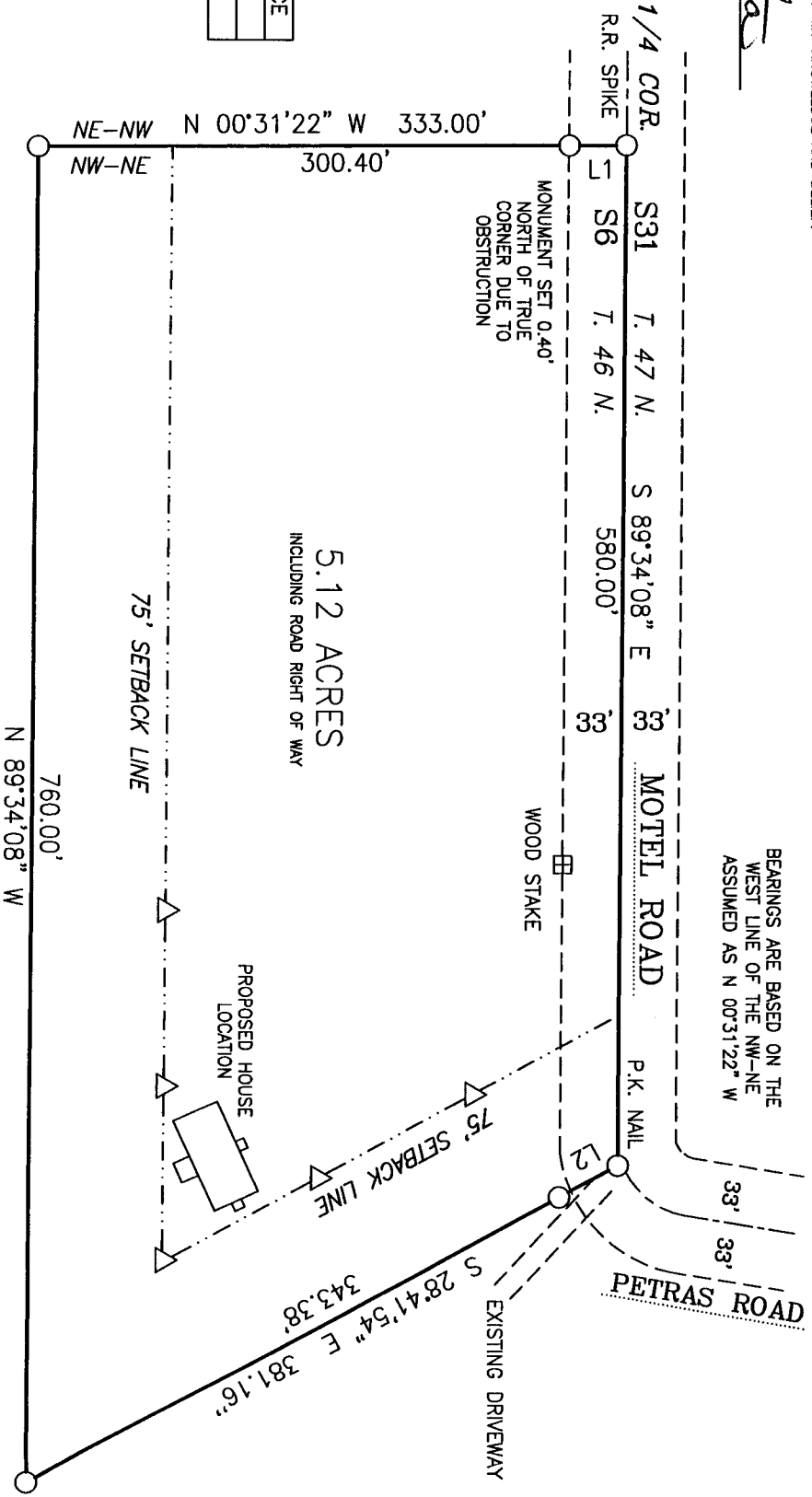

LINE TABLE

LINE	BEARING	DISTANCE
L1	S 00°34'18" E	32.60
L2	S 28°41'54" E	37.78

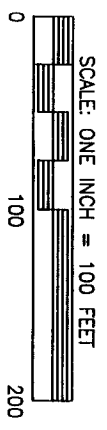

LEGEND  
 ○ 1" x 18" IRON PIPE, SET THIS SURVEY, UNLESS NOTED  
 △ WOOD LATH

CLIENT: ANDY BRILLA  
 JOB NO.: N07214  
 SCALE: 1 INCH = 100 FEET  
 MARCH 10, 2008

DRAFTED BY: GJB  
 FILE: N/DATA/746NRW/SECTION6  
 PSDATA/CAD/N07214  
 NB: 348 PG. 141

**NELSON**  
 SURVEYING  
 INCORPORATED  
 SURVEYING NORTHERN WISCONSIN SINCE 1864

101 W. MAIN STREET  
 SUITE 207  
 ASHLAND, WISCONSIN 54806  
 (715) 882-2692  
 FAX: (715) 882-5100  
 MAP NO. CSM 1724