

471

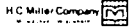

Stock No. 26273

Gov. Lot. 4 33-44-7

BAYFIELD COUNTY CERTIFIED SURVEY MAP NO. 000590
Located in Gov't. Lot 4, Section 33, T. 44 N., R. 7 W.,
In the Town of Drummond, Bayfield County, Wisconsin.

LEGEND:

- MONUMENT FOUND IN PLACE, SIZE AND TYPE AS NOTED.
- 1/2" X 3/4" IRON PIPE, SET THIS SURVEY, WEIGHING 1/3 LBS. PER LIN. FT.
- CONCRETE MONUMENT FOUND, AS NOTED.
- () SHOWS RECORDED INFORMATION.

SCALE:
ONE INCH = ONE HUNDRED FEET.

JUNE 19, 1987,
JOB NO. 871/53 FINA / SPEARS, CARLSON, and LINDSEY,
MAP BY JOHN W. RECORE
SURVEY BY
LARRY T. NELSON
WIS. REG. NO. S-1276
MELSON
S-1276
ASHLAND,
WIS.

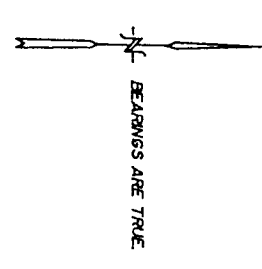
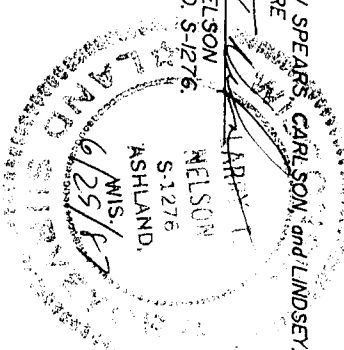

REGISTER'S OFFICE Bayfield County, WIS.	S.S.	Doc. No.
RECORDED AT 2:05 PM. ON JUN 30 1987	IN	370257
Vol. 21 of 5th Page 2 Nelson		REGISTER OF DEEDS <i>Otto Korhela</i>

Note: This survey is based on existing monuments, maps,
and Field Notes of previous surveys by: Thomas W. Nelson,
and Ladd Gould.

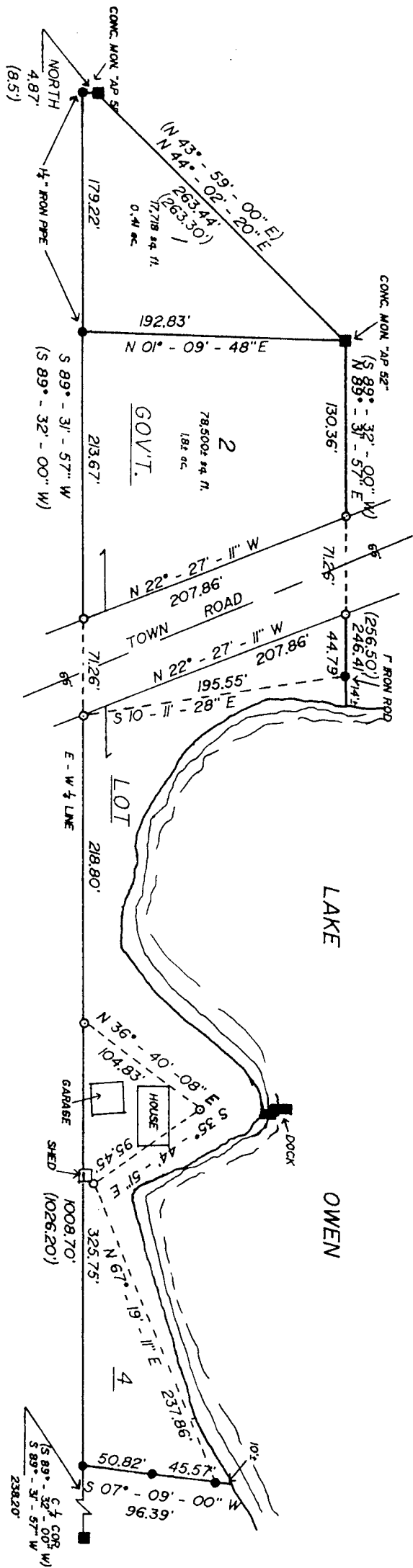

NELSON SURVEYING and ENGINEERING, INC.
P.O. Box 53, Soderbom Ave., Ashland, WI 54806
(715) 682-2692



Stock No. 26273

BAYFIELD COUNTY, WISCONSIN
Location in Governmental Survey, Section 33, T. 12 N., R. 12 W., In the Town of Grandview, Bayfield County, Wisconsin.

SURVEYOR'S CERTIFICATE

I, Larry T. Nelson, registrar of land surveys in the State of Wisconsin, hereby certify:

That on the order of Mark Clark, agent for the owner, a survey was divided, and capped the following described property situated in Sect. 33, Lot 4, Section 33, T. 12 N., R. 12 W., in the Town of Grandview, Bayfield County, Wis.

To locate the Point of Beginning, measured from the 1/4 corner of said Section 33, and from 11°-41'-57" W, 141.10 feet along the E - S 1/4 line of said section to a 1 inch iron pipe; thence S 11°-41'-57" E, 95.39 feet to a 1 inch iron pipe; thence S 11°-41'-57" E, 141.10 feet, more or less to the water's edge of Lake Grandview, to the Point of Beginning;

Thence from said Point of Beginning, by metes and bounds:

S 07°-49'-00" W, 105.40 feet more or less to a iron rod; thence S 09°-31'-57" W, 1,008.70 feet along the E - S 1/4 line of said section 33 to a 1 inch iron pipe; thence S 11°-41'-57" E, 246.41 feet to a concrete monument, mark "MP 31"; thence S 11°-41'-57" E, 246.41 feet to a concrete monument, mark "MP 32"; thence S 11°-41'-57" E, 246.41 feet, to a 1" iron pipe; thence S 11°-41'-57" E, 141.10 feet, more or less, to the water's edge of Lake Grandview, thence westerly along the water's edge of said lake down to the Point of Beginning. Said parcel contains 36,210 sq. ft., more or less, which is 1.20 acres, more or less, including that land lying within the right-of-way of the Town Road.

That this described boundary, to the extent of the location of the exterior boundaries of the survey surveyed and the subdivision thereof.

That I have fully complied with the provisions of Chapter 191 of the Wisconsin Statutes and the Bayfield County Ordinance.

Larry T. Nelson
Larry T. Nelson
Wis. Reg. No. S-1276
Dated this 29 day of June, 1967



BAYFIELD COUNTY ZONING COMMISSION APPROVAL

Resolved, that this Bayfield County Ordinance is hereby approved by the Bayfield County Zoning Commission.

Carolyn Smeed Ovi
Carolyn Smeed
Chairwoman
Dated this 30th day of June, 1967.

307