

2-47-8

GL 4

#4719

MAP OF SURVEY

NORTH LINE OF LOT 33 OF THE SECOND ADDITION TO LONG LAKE, LOCATED IN GOVERNMENT LOT 4, SECTION 2, T. 47 N., R. 8 W., IN THE TOWN OF IRON RIVER, BAYFIELD COUNTY, WISCONSIN

SURVEYOR'S CERTIFICATE

I, Timothy E. Oksiuta, Registered Land Surveyor in the State of Wisconsin, hereby certify:

That on the order of John Kronforst, I have made a survey of the north line of Lot 33 of the Second Addition to Long Lake, located in Government Lot 4 of Section 2, T. 47 N., R. 8 W., in the Town of Iron River, Bayfield County, Wisconsin;

That this map is a true representation of said survey; and

That said map are correct to the best of my knowledge and belief.

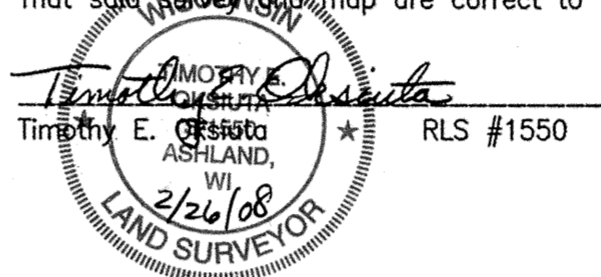

LONG LAKE

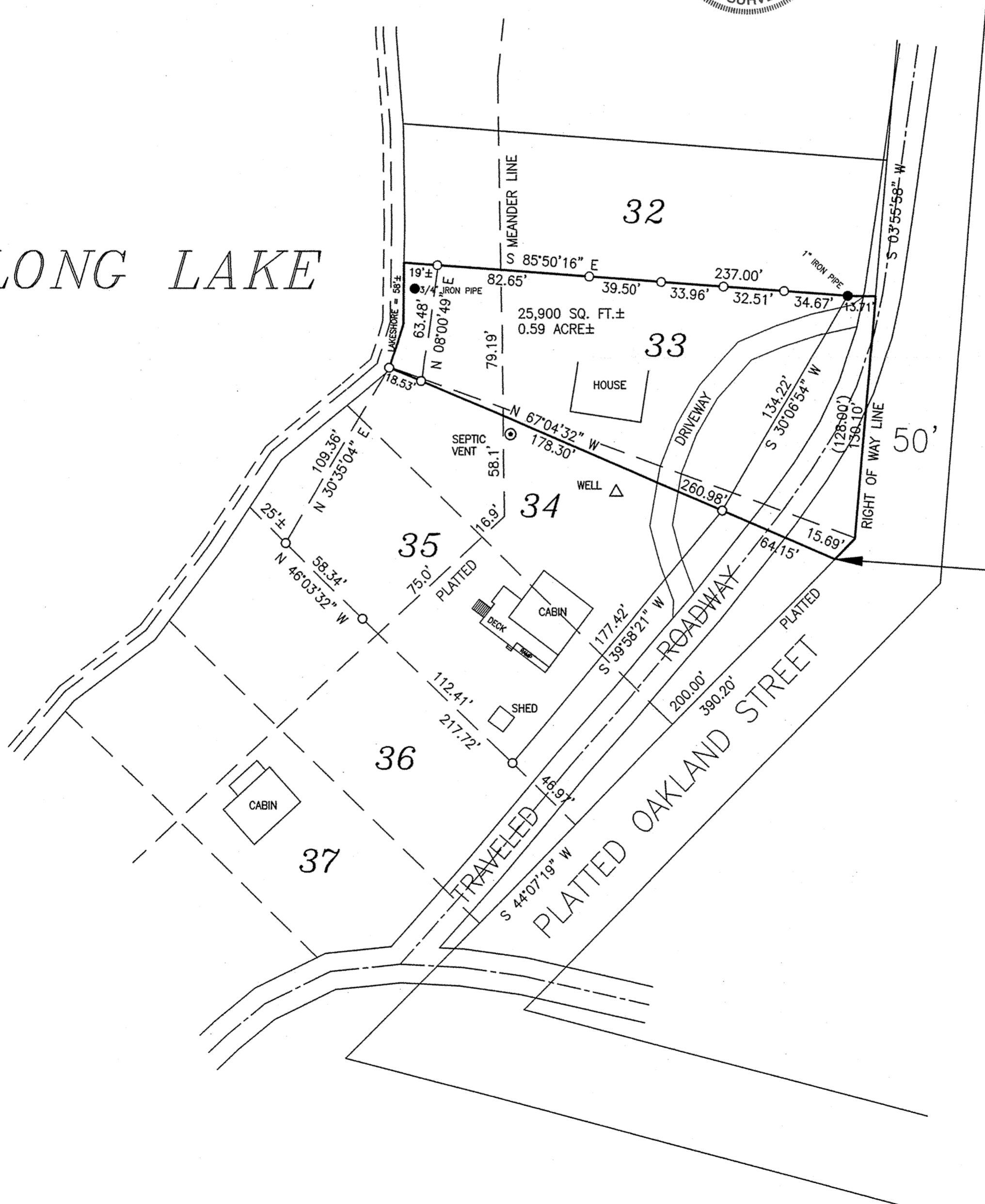

BEARINGS ARE BASED ON THE NORTH LINE OF GOVERNMENT LOT 3 OF SECTION 2 ASSUMED AS N 89°27'09" W

NOTE
SOUTH LINE OF PARCEL SURVEYED OCTOBER 27, 2004

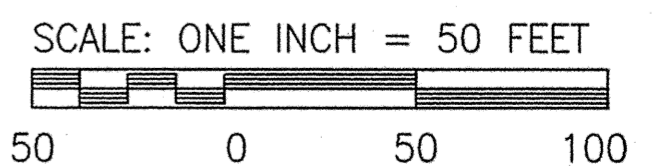

LEGEND

- IRON MONUMENT, AS NOTED, FOUND IN PLACE
 - 1" X 18" IRON PIPE SET
- (0.00') RECORDED DATA

CLIENT: KRONFORST, J. & K.

JOB: 07/134
FEBRUARY 26, 2007
DRAFTED BY: TEO
NB. 327 PG. 82

SCALE: ONE INCH = 50 FEET
FILE: DATA/SEC2/T47N/R8W
PSDATA/04079 ACAD/ROFFERS

**NELSON
SURVEYING
INCORPORATED**

SURVEYING NORTHERN WISCONSIN SINCE 1957

101 W. MAIN STREET
SUITE 207
ASHLAND, WISCONSIN 54806
(715) 682-2692
FAX: (715) 682-5100

MAP NO. 3361A

