

#473

370449  
 ON JUL 13 1987  
 RECEIVED  
 BY

**BAYFIELD CO. CERTIFIED SURVEY MAP** 00052

LOCATED IN GOV'T. LOT 16, SEC. 33-T44N-R7W, TOWN OF DRUMMOND, BAYFIELD COUNTY, WISCONSIN.

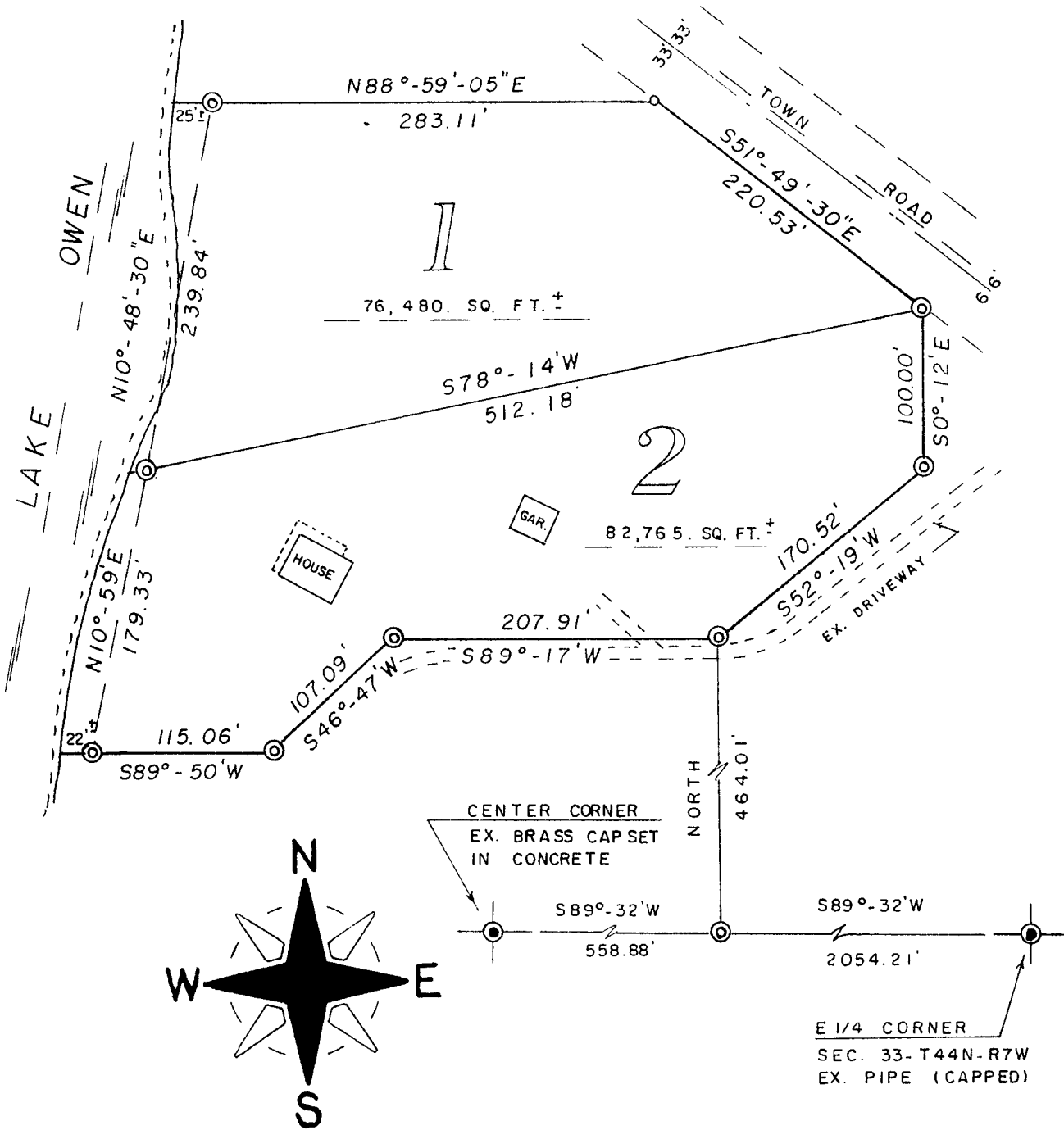

SCALE - 1" = 100'

BEARINGS ARE REFERENCED TO E-W 1/4 LINE.  
BEARING S89°-32'W.

- ⊙ = EX. IRON PIPE MON.
- = SET 1" x 24" IRON PIPE  
MIN. WT. 1.13 LBS. / LIN. FT.



Gov. Lot. 16 33-44-7

1987

SURVEYOR'S CERTIFICATE:

I, Duane A. Marten, Registered Land Surveyor, hereby certify:

That I have surveyed, divided and mapped that part of Gov't. Lot 16, Sec. 33-T44N-R7W, Town of Drummond, Bayfield County, Wis., bounded and described as follows:

Commencing at the E $\frac{1}{2}$  corner of said Sec. 33; thence S89°-32'W along the E-w $\frac{1}{2}$  line, 2054.21 feet; thence North, 464.01 feet to the point of beginning; thence S09°-17'W, 207.91 feet; thence S46°-47'W, 107.09 feet; thence S89°-50'W, 115.06 feet to a point 22 feet, more or less, from the water's edge of Lake Owen; thence N10°-59'E along a meanderline, 179.33 feet; thence N10°-48'-30"E, along a meanderline, 239.04 feet to a point 25 feet, more or less, from the water's edge of Lake Owen; thence S88°-59'-05"E, 203.11 feet to the westerly line of a Town Road; thence S51°-49'-30"E, along said westerly line, 220.53 feet; thence S0°-12'E, 100.00 feet; thence S52°-19'W, 170.52 feet to the point of beginning. Including all lands lying between the above described meanderline and the respective lot lines extended to the water's edge of Lake Owen. Subject to all easements and reservations of record.

That such plat is a correct representation of all exterior boundaries of the land surveyed and the subdivision thereof made.

That I have made such survey, land division and plat by the order and under the direction of Wally Kohnr.

That I have fully complied with Chapter 236.34 of the Wisconsin Statutes and the subdivision regulations of Bayfield County to the best of my knowledge and belief.

Dated this 9 day of July, 1987.

Duane A. Marten

DUANE A. MARTEN, REGISTERED LAND SURVEYOR  
VACATIONLAND SURVEYORS, INC.  
SOLON SPRINGS, WIS.

APPROVED: BAYFIELD CO. ZONING COMMITTEE  
DATED 13 July 1987  
DAVE LEE Jardku ADM.

