

Note: A Copy of this is in file 28-47-8

474

FORM NO. 985-A
H.C. Miller Company

Stock No. 26273

11. 6. 87

Duylieu County Certified Survey Map No. 27-47-8
Gov. Lot. 1 27-47-8
Gov. Lot. 2 28-47-8

LAKE MILLICENT Gov. Lot. 2

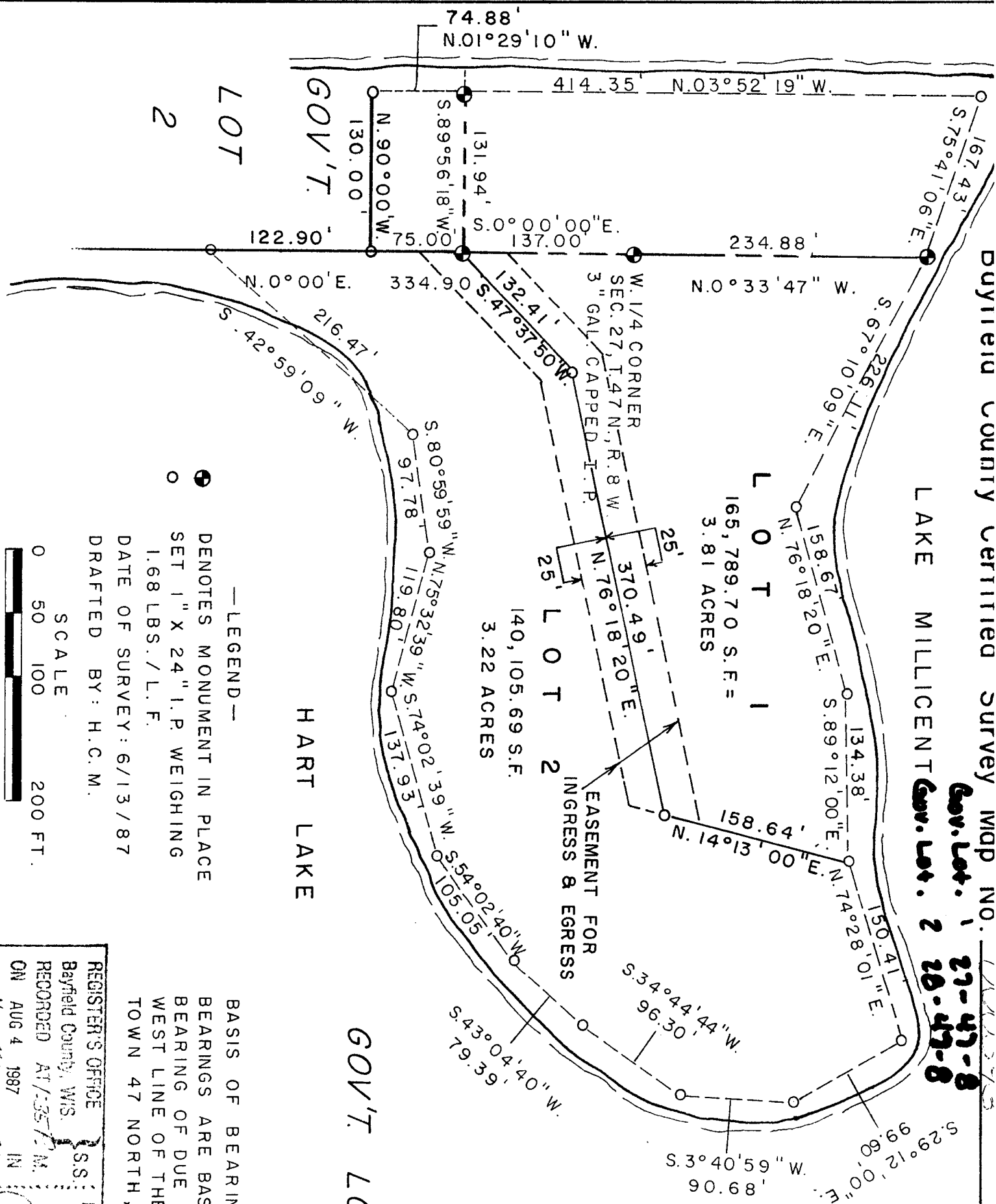

— LEGEND —
 ● DENOTES MONUMENT IN PLACE
 ○ SET 1" X 24" I.P. WEIGHING 1.68 LBS. / L.F.
 DATE OF SURVEY: 6/13/87
 DRAFTED BY: H.C.M.

SCALE
 0 50 100 200 FT.

BASIS OF BEARINGS
 BEARINGS ARE BASED ON AN ASSUMED BEARING OF DUE NORTH FOR THE WEST LINE OF THE SW 1/4 OF SEC. 27, TOWN 47 NORTH, RANGE 8 WEST.

REGISTER'S OFFICE
 Bayfield County, WIS.
 RECORDED AT 1:35 P.M.
 ON AUG 4 1987 IN
 Vol. 4 of CSM Pages 192-199
 REGISTERED BY: *Chris Fogelbe*

Doc. No. 370734

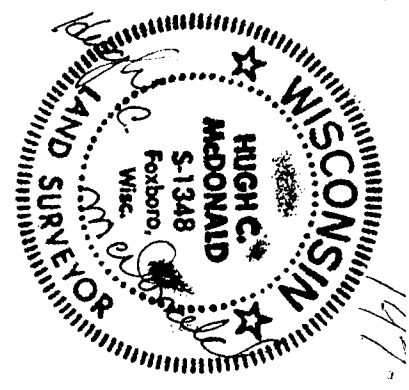

Stock No. 26273

Surveyors Certificate

I Hugh C. McDonald, Registered Land Surveyor, hereby certify that I have surveyed, divided and mapped a parcel of land located in Government Lot 1, Section 27, T14N R17W Range 1 West, and Government Lot 2, Section 28, T14N R17W Range 1 West, Town of Iron River, Bayfield County Wisconsin, more particularly described as follows:

Commencing at the east One-Quarter Corner of section 27, the same being marked by a 2" galvanized capped iron pipe, thence S. 00 degrees 00 minutes 20 seconds E. 197.00 feet to a 3" capped iron pipe, thence continuing S. 00 degrees 00 minutes 00 seconds E. 70.00 feet to the place of beginning, thence N. 80 degrees 00 minutes 00 seconds W. 130.00 feet and the place of beginning of the meander line, thence N. 01 degrees 28 minutes 13 seconds W. 71.20 feet to a 3" capped iron pipe, thence N. 03 degrees 52 minutes 19 seconds W. 414.25 feet, thence S. 78 degrees 41 minutes 06 seconds E. 167.43 feet, to a 3" galvanized capped iron pipe, thence S. 67 degrees 10 minutes 08 seconds E. 126.11 feet, thence N. 75 degrees 18 minutes 20 seconds E. 189.67 feet, thence S. 65 degrees 12 minutes 00 seconds E. 134.23 feet, thence N. 71 degrees 28 minutes 01 seconds E. 150.41 feet, thence S. 28 degrees 12 minutes 00 seconds E. 96.60 feet, thence S. 08 degrees 40 minutes 53 seconds W. 90.66 feet, thence S. 04 degrees 44 minutes 44 seconds W. 26.30 feet, thence S. 48 degrees 04 minutes 10 seconds W. 79.28 feet, thence S. 54 degrees 02 minutes 40 seconds W. 105.05 feet, thence S. 74 degrees 02 minutes 39 seconds W. 137.33 feet, thence N. 75 degrees 02 minutes 29 seconds W. 111.00 feet, thence S. 60 degrees 59 minutes 59 seconds W. 67.78 feet, thence S. 42 minutes 59 minutes 09 seconds W. 216.47 feet to a point on the east line of section 27, thence N. 00 degrees 10 minutes 00 seconds E. 122.30 feet to the place of beginning.

Also intended to convey are all those lands lying between the meander line and the lot lines extended to the normal high water mark of Hart Lake and Lake Millident.

That I have well and truly conveyed and that of the direction of ~~me~~ First Board of Deputies of the State of Wisconsin, P. O. Box 11, Duluth, Minnesota, 55801-0011, Owners.

Stock No. 26273

That this map is a true and correct representation of said survey to the best of my knowledge and ability.

That I have fully complied with the provisions of Chapter 236 of the Wisconsin Statutes and the various Ordinances of Bayfield County in surveying and preparing this map of said survey.

Hugh C. McDonald

Hugh C. McDonald, RLS

July 14, 1987

Date

27 July 1987

Date

David Klee

Bayfield County Engineering Administrator

1987