

#4759

MAP OF SURVEY

A PARCEL OF LAND LOCATED IN GOVERNMENT LOT 2, SECTION 22, T. 50 N., R. 4 W., IN THE TOWN OF BAYFIELD, BAYFIELD COUNTY, WISCONSIN

SURVEYOR'S CERTIFICATE

I, TIMOTHY E. OKSIUTA, REGISTERED LAND SURVEYOR IN THE STATE OF WISCONSIN, HEREBY CERTIFY:

THAT ON THE ORDER OF JEFF HAMMER, I HAVE SURVEYED AND MAPPED A PARCEL OF LAND LOCATED IN GOVERNMENT LOT 2, SECTION 22, T. 50 N., R. 4 W., IN THE TOWN OF BAYFIELD, BAYFIELD COUNTY, WISCONSIN;

THAT THIS MAP IS A TRUE REPRESENTATION OF SAID SURVEY; AND

THAT SAID SURVEY AND MAP ARE CORRECT TO THE BEST OF MY KNOWLEDGE AND BELIEF.

Timothy E. Oksiuta
 TIMOTHY E. OKSIUTA, RLS #1550
 S-1550
 ASHLAND,
 WI
 8/26/08
 LAND SURVEYOR



BEARINGS ARE BASED ON THE WEST LINE OF GOVERNMENT LOT 2 OF SECTION 22, ASSUMED AS N 00°21'21" E

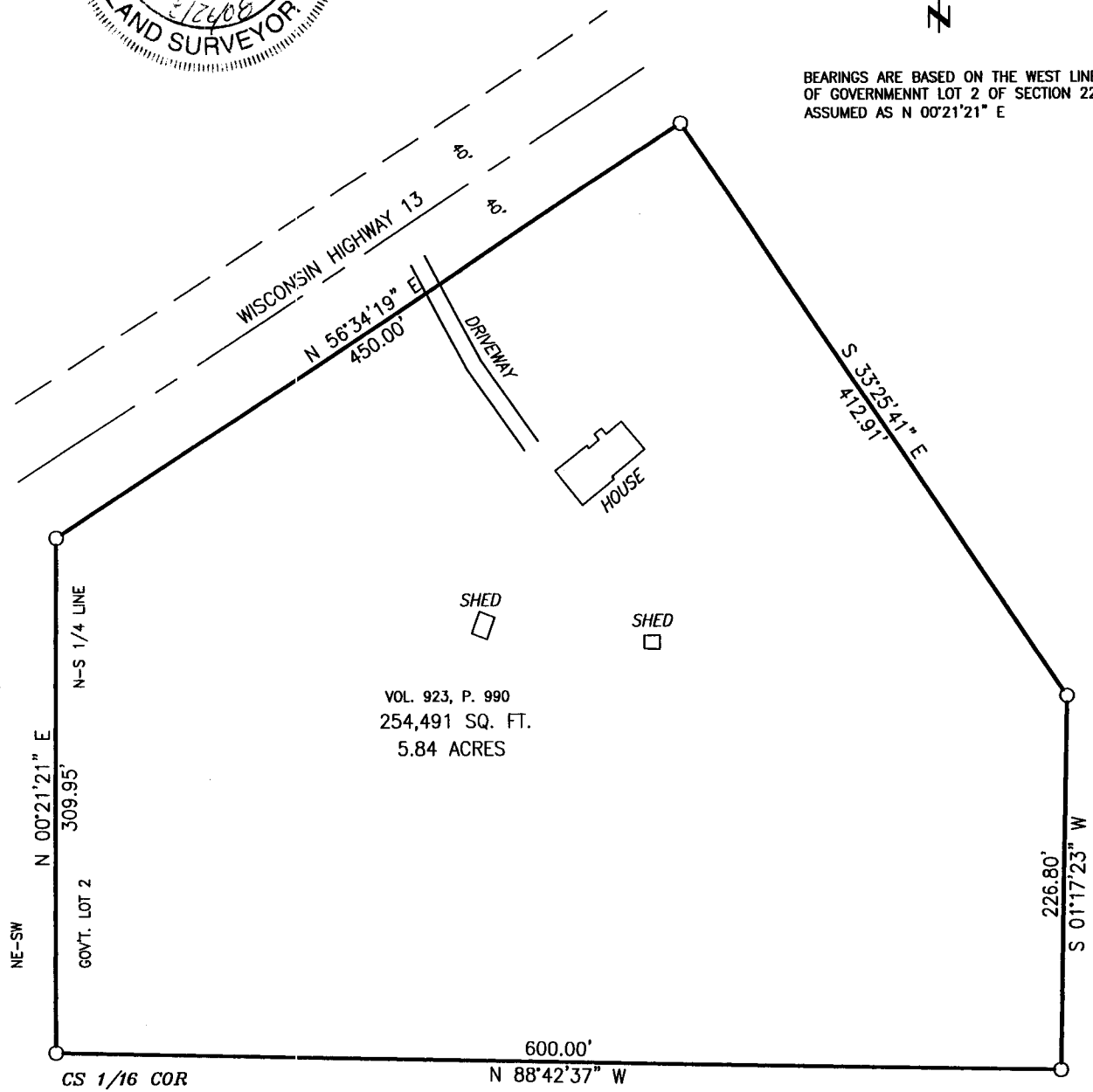

VOL. 923, P. 990
254,491 SQ. FT.
5.84 ACRES

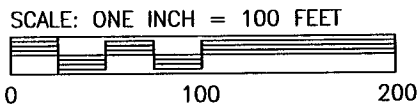

PIPE DIMENSIONS ARE OUTSIDE DIAMETER

LEGEND ● IRON MONUMENT FOUND IN PLACE, AS NOTED ○ 1-1/4" X 18" IRON PIPE SET THIS SURVEY	CLIENT: HAMMER, J. JOB NO.: N08/078 DRAFTED BY: T.E.O. AUGUST 18, 2008 NB. 235-A PG. 146 SCALE: ONE INCH = 100 FEET FILE: N/T50NR4W/SEC22/GOLDRIDG PSDATA/GOLDRIDG ACAD/N08078 HAMMER	NELSON SURVEYING INCORPORATED 101 W. MAIN STREET SUITE 207 ASHLAND, WISCONSIN 54806 (715) 682-2692 FAX: (715) 682-5100 SURVEYING NORTHERN WISCONSIN SINCE 1954 MAP NO. CSM 1790 ©
---	--	---

GL 2
22-50-4