

#476

REGISTER'S OFFICE Bayfield County, Wis.	} S.S. Doc. No. 000549
RECORDED AT 3 P M. ON SEP 16 1985	
Vol. 4 of G.S.M. Page 100	IN Otto Korpela
REGISTER OF DEEDS	

**BAYFIELD CO. CERTIFIED SURVEY MAP 000549**

LOCATED IN THE SE $\frac{1}{4}$ -SE $\frac{1}{4}$ , SEC. 13-T45N-R9W,  
TOWN OF BARNES, BAYFIELD COUNTY, WIS.

BEARINGS REFERENCED TO SOUTH LINE  
OF SEC. 13. ASSUMED TO BEAR N89°-09'W.

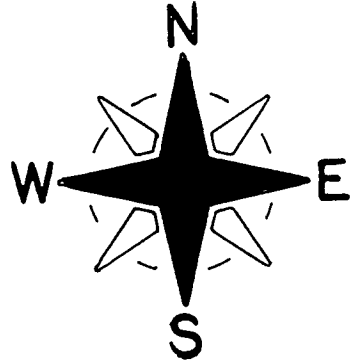
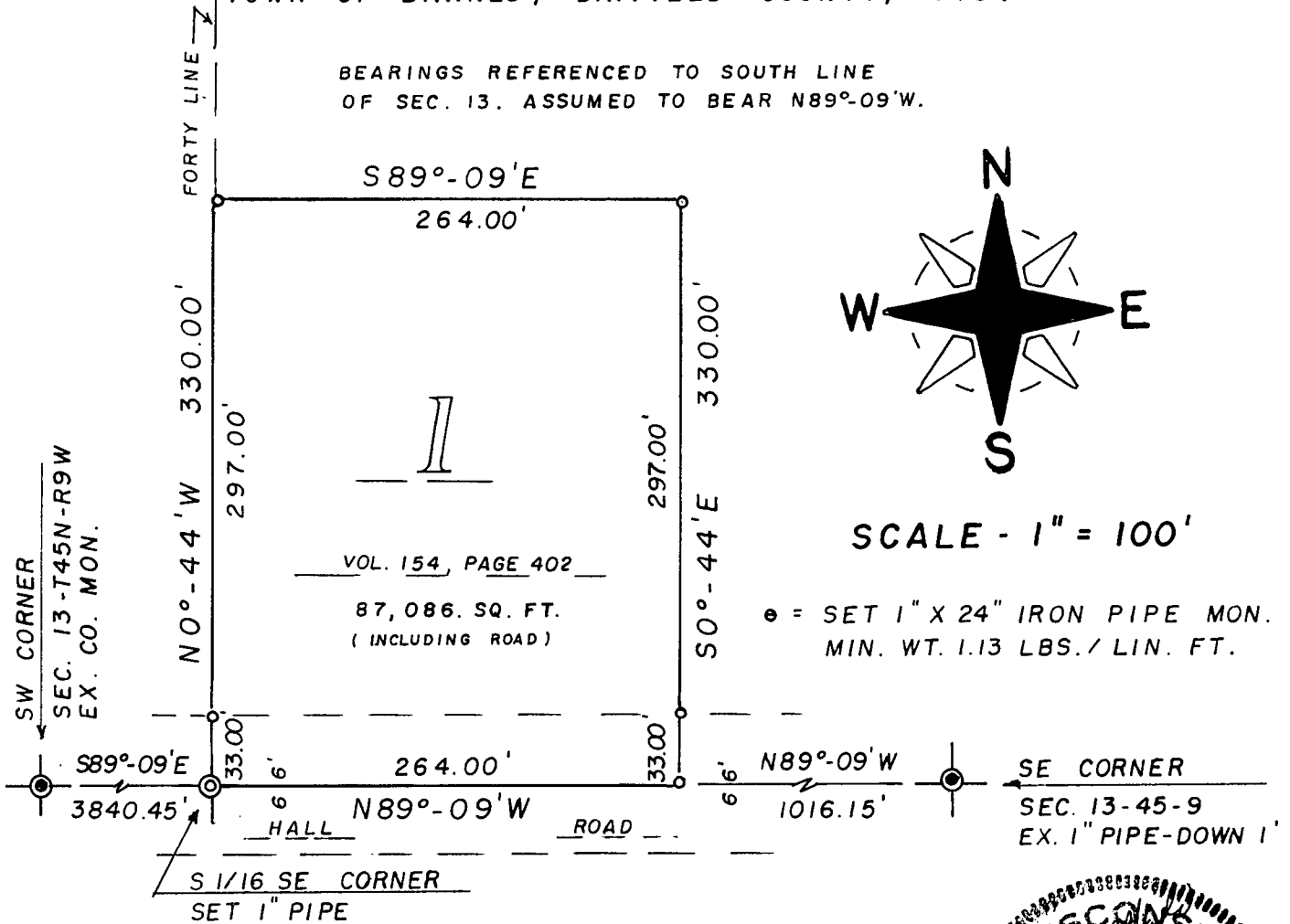

SCALE - 1" = 100'

• = SET 1" X 24" IRON PIPE MON.  
MIN. WT. 1.13 LBS./LIN. FT.

**SURVEYOR'S CERTIFICATE** - I, Duane A. Marten, Registered Land Surveyor, hereby certify: That I have surveyed and mapped that part of the SE $\frac{1}{4}$ -SE $\frac{1}{4}$ , Sec. 13-T45N-R9W, Town of Barnes, Bayfield County, Wisconsin, bounded and described as follows:

Commencing at the SE corner of said Sec. 13; thence N89°-09'W along the South line of the Sec., 1016.15 feet to the point of beginning; thence continuing N89°-09'W, 264.00 feet to the S 1/16 SE corner; thence NO°-44'W along the West line of the forty, 330.00 feet; thence S89°-09'E, 264.00 feet; thence S0°-44'E, 330.00 feet to the point of beginning.

Subject to lands now being used for roadway purposes and all other easements and reservations of record.

That such plat is a correct representation of all exterior boundaries of the land surveyed.

That I have made such survey and plat by the order and under the direction of Mr. Clyde R. Carter.

That I have fully complied with Chapter 236.34 of the Wisconsin Statutes to the best of my knowledge and belief.

Dated this 20 day of July, 1985.

*Duane A. Marten*

DUANE A. MARTEN, REGISTERED LAND SURVEYOR, S-1029  
VACATIONLAND SURVEYOR'S, INC.  
SOLON SPRINGS, WIS.

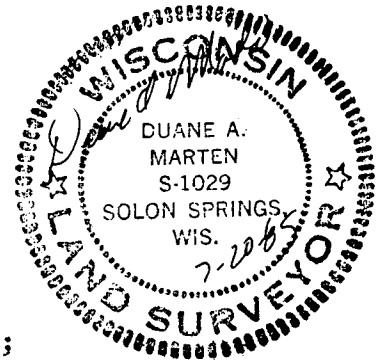

6-54-81 N.35 - N.35

100