

#477

REGISTER'S OFFICE } S.S. Doc. No. 000548
 Bayfield County, WIS. }
 RECORDED AT 3 P M.
 ON SEP 16 1985 IN
 Vol. 4 of CSM Page 98-99 Tcd. *Otto Korpela*
 REGISTER OF DEEDS

BAYFIELD CO. CERTIFIED SURVEY NO. 000548
 LOCATED IN GOV'T. LOT 9, SEC. 19-T45N-R9W, TOWN
 OF BARNES, BAYFIELD COUNTY, WISCONSIN.

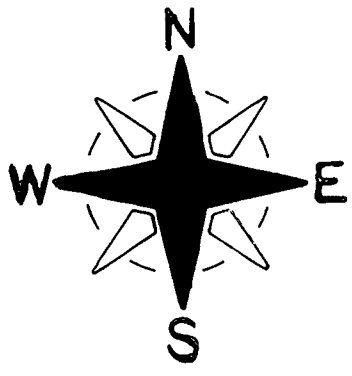
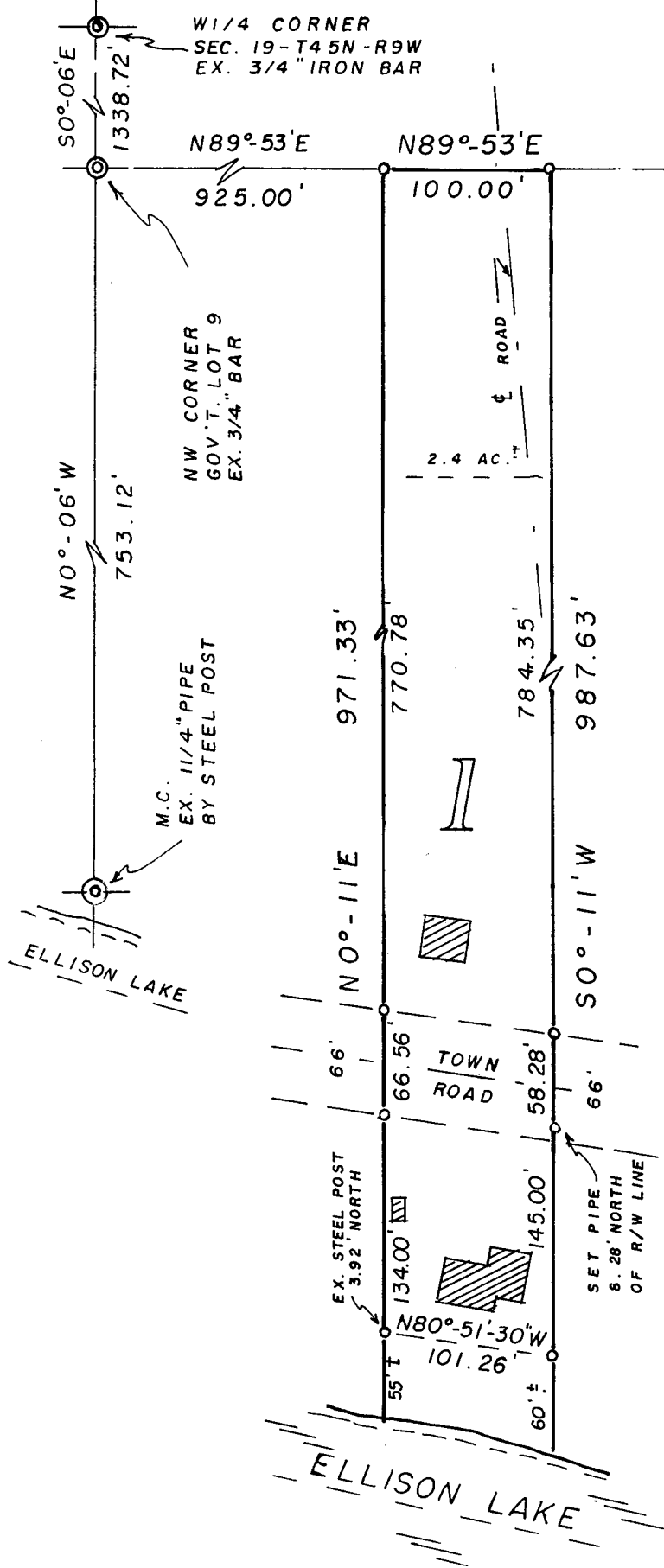

SCALE - 1" = 100'

BEARINGS ARE REFERENCED TO THE WEST LINE OF SEC. 19-45-9. ASSUMED TO BEAR N0°-06'W.

- ⊙ = EX. IRON SURVEY MON.
- = SET 1" X 24" IRON PIPE, MIN. WT. 1.13 LBS./LIN. FT.

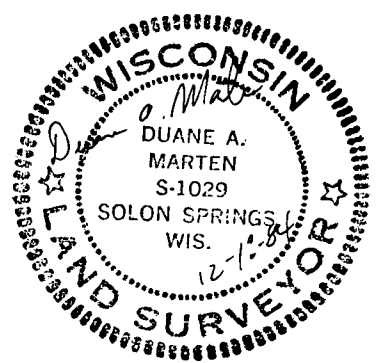

Gov. Lot. 9 19-45-9

98

SURVEYOR'S CERTIFICATE

I, Duane A. Marten, Registered Land Surveyor, hereby certify:

That I have surveyed, and mapped that part of Gov't. Lot 9, Sec. 19-
T45N-R9W, Town of Barnes, Bayfield County, Wisconsin, bounded and de-
scribed as follows:

Commencing at the W $\frac{1}{4}$ corner of said Sec. 19; thence S0 $^{\circ}$ -06'E along
the West line of the Sec., 1338.72 feet to the NW corner of Gov't. Lot 9;
thence N89 $^{\circ}$ -53'E along the North line of Gov't. Lot 9, 925.00 feet to
the point of beginning; thence continuing N89 $^{\circ}$ -53'E, 100.00 feet;
thence S0 $^{\circ}$ -11'W, 987.63 feet to a point 60 feet, more or less, from the
water's edge of Ellison Lake; thence N80 $^{\circ}$ -51'-30"W along a meanderline
101.26 feet to a point 55 feet, more or less, from the water's edge of
Ellison Lake; thence N0 $^{\circ}$ -11'E, 971.33 feet to the North line of Gov't.
Lot 9 and the point of beginning. Including all lands lying between
the above described meanderline and the respective lot lines extended
to the water's edge of Ellison Lake. Subject to lands now being used
for roadway purposes. Also subject to all other easements and reservations
of record.

That such plat is a correct representation of all exterior boundaries
of the land surveyed and the subdivision thereof made.

That I have made such survey and plat by the order and under the
direction of Mr. Pat Bonner.

That I have fully complied with the applicable requirements of
Wis. Adm. Code s. A.E. 5.01 to the best of my knowledge and belief.

NOTE: The purpose of this survey is to locate and identify the
lands described in Vol. 172 Records, page 597.

Dated this 18 day of Dec., 1984.

Duane A. Marten

DUANE A. MARTEN, REGISTERED LAND SURVEYOR, S-1029
VACATIONLAND SURVEYOR'S, INC.
SOLON SPRINGS, WIS.

