

BAYFIELD COUNTY CERTIFIED SURVEY MAP NO. _____
 A PARCEL OF LAND LOCATED IN GOVERNMENT LOT 2, SECTION 22, T. 50 N., R. 8 W.,
 IN THE TOWN OF PORT WING, BAYFIELD COUNTY, WISCONSIN

EASEMENT DETAIL

BEARINGS ARE BASED ON THE EAST
 LINE OF THE NW 1/4 OF SECTION 22,
 ASSUMED AS S 01°27'00" W

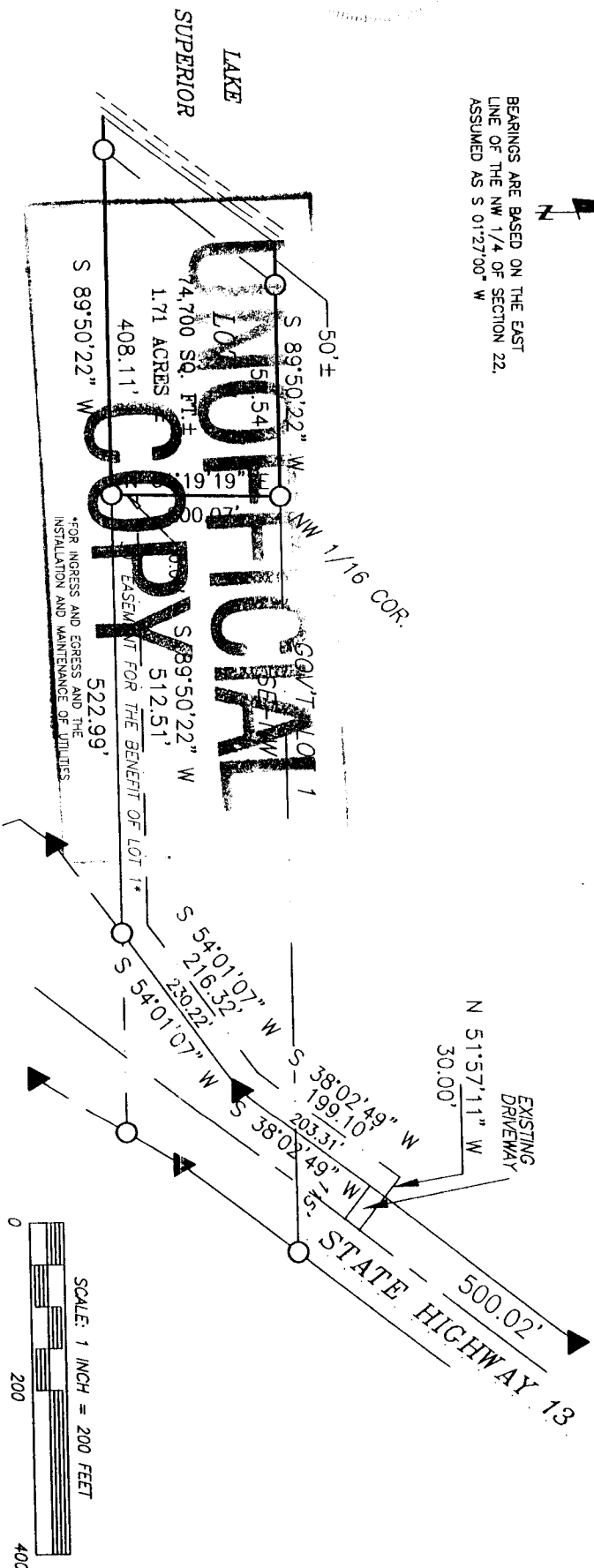

PIPE DIMENSIONS ARE OUTSIDE DIAMETER

LEGEND

- FOUND MONUMENT, AS NOTED
- 1-1/4" x 18" IRON PIPE WEIGHING 1.67 LB/FT.
SET THIS SURVEY

CLIENT: JAMES LUNDQUIST

JOB NO. NO8_085
 SCALE: 1 INCH = 200 FEET
 SEPT. 8, 2008

DRAFTED BY: P. NELSON

FILEN/DATA/TSONRBN/SEC22/
 ACAD/NO8_085_CSM/PSDATA/NO8_085
 NR. 374 PG. 31 SHEET 2 OF 3 SHEETS

NELSON SURVEYING INCORPORATED
 SURVEYING NORTHWESTERN WISCONSIN SINCE 1964

101 W. MAIN STREET
 SUITE 207
 ASHLAND, WISCONSIN 54806
 (715) 782-2882
 FAX: (715) 882-5100

MAP NO. CSM 1805

BAYFIELD COUNTY CERTIFIED SURVEY MAP NO. _____

A PARCEL OF LAND LOCATED IN GOVERNMENT LOT 2, SECTION 22, T. 50 N., R. 8 W., IN THE TOWN OF PORT WING, BAYFIELD COUNTY, WISCONSIN

SURVEYOR'S CERTIFICATE

I, Larry T. Nelson, Registered Land Surveyor in the State of Wisconsin, hereby certify;

That on the order of James Lundquist, I have surveyed and mapped a parcel of land located in Government Lot 2, Section 22, T. 50 N., R. 8 W., in the Town of Port Wing, Bayfield County, Wisconsin; described as follows,

To located the Point of Beginning, commence at the north 1/4 corner of said Section 22 and run S 01°27'00" W, 1356.70 feet along the east line of Government Lot 1 to the southeast corner of said Government Lot 1; Thence leaving said east line, S 89°50'22" W, 1352.04 feet along the south line of said Government Lot 1 to the southwest corner of Government Lot 1, which is the Point of Beginning;

Thence from said Point of Beginning by metes and bounds;

Continue S 89°50'22" W, 250.54 feet to a 1-1/4" iron pipe meander corner which is N 89°50'22" E, 50.00 feet, more or less, from the water's edge of Lake Superior; Thence along a meander line near said water's edge, S 38°58'37" W, 257.85 feet, to a 1-1/4" iron pipe meander corner which is N 89°50'22" E, 38.00 feet, more or less, from the water's edge of Lake Superior; Thence leaving said meander line, N 89°50'22" E, 408.11 feet to the east line of said Government Lot 2; Thence along said east line, N 01°19'19" E, 200.07 feet to the Point of Beginning;

Said parcel contains 74,700 square feet ~~more or less, which is 1.71 acres, more or less,~~ including that land lying between the meander line and the water's edge of Lake Superior and the extensions of the lot lines to said water's edge.

Said parcel is subject to easements, reservations and restrictions of record, if any;

That I have fully complied with section 236.01 of the Wisconsin Statutes and the Bayfield County Subdivision Control Ordinance in making said survey and map;

That this map is a true representation of said survey; and

That said survey and map are correct to the best of my knowledge and belief.

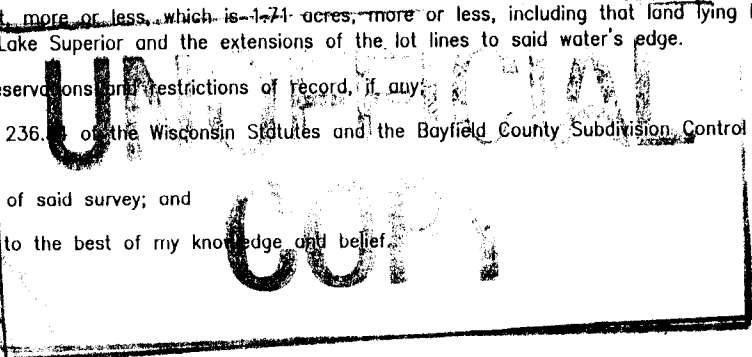

Larry T. Nelson RLS - #1276

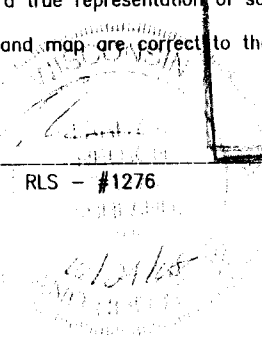

BAYFIELD COUNTY PLANNING AND ZONING APPROVAL

This Bayfield County Certified Survey Map is hereby approved by the Bayfield County Planning and Zoning Department.

Karl Kastrosky
Karl Kastrosky
Planning and Zoning Director

Dated this 11th day of Dec., 2008.

CERTIFICATES

CLIENT: JAMES LUNDQUIST

JOB NO. N08_085 FILE: N/DATA/T50NR8W/SEC22/
DRAFTED BY: P. NELSON ACAD/N08_085_CSM/PSDATA/N08_085
SEPT. 8, 2008 NB. 374 PG. 31

**NELSON
SURVEYING
INCORPORATED**

101 W. MAIN STREET
SUITE 207
ASHLAND, WISCONSIN 54806
(715) 682-2692
FAX: (715) 682-5100

SURVEYING NORTHERN WISCONSIN SINCE 1954

SHEET 3 OF 3 SHEETS

MAP NO. CSM