

File: #478
 sec 4-44-9
 H Copy of
 Plans is in

BAYFIELD CO. CERTIFIED SURVEY NO. 000547

LOCATED IN GOV'T. LOT 1, SEC. 4 AND IN GOV'T. LOT 4, SEC. 3 ALL IN T44N-R9W, TOWN OF BARNES, BAYFIELD COUNTY, WISCONSIN.

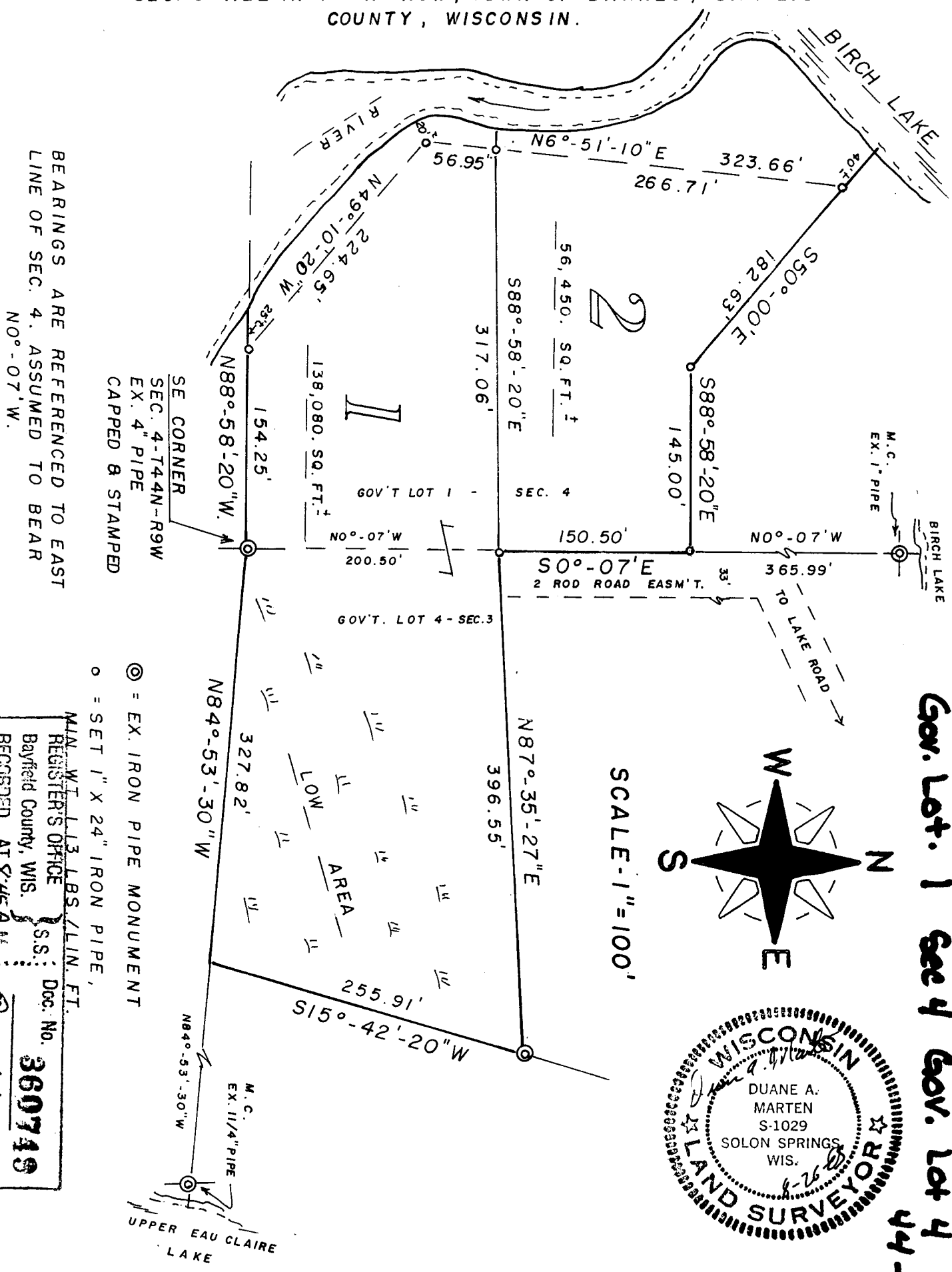

BEARINGS ARE REFERENCED TO EAST LINE OF SEC. 4. ASSUMED TO BEAR $N0^{\circ}-07'W$.

SE CORNER
 SEC. 4-T44N-R9W
 EX. 4" PIPE
 CAPPED & STAMPED

⊙ = EX. IRON PIPE MONUMENT
 ○ = SET 1" X 24" IRON PIPE,

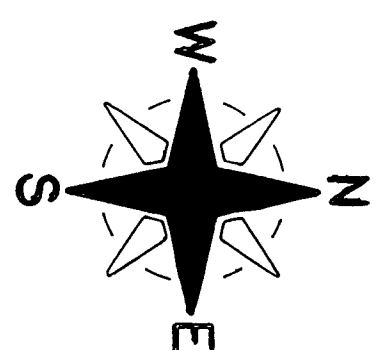

SCALE - 1" = 100'



Gov. Lot. 1 Sec 4 Gov. Lot 4 Sec 3
 44-9

MIN. WT. 113 LBS. / LIN. FT.
 REGISTRAR'S OFFICE
 Bayfield County, WIS.
 RECORDED AT 8:45 A.M.
 ON AUG 28 1985
 Vol. 4 of CSM Pages 94-97 Incl.
 Duane A. Marten
 REGISTRAR OF DEEDS
 Doc. No. 360749

SURVEYOR'S CERTIFICATE:

I, Duane A. Marten, Registered Land Surveyor, hereby certify:

That I have surveyed, divided and mapped that part of Gov't. Lot 1, Sec. 4 and that part of Gov't. Lot 4, Sec. 3, all in T44N-R9W, Town of Barnes, Bayfield County, Wisconsin, bounded and described as follows:

Beginning at the SE corner of said Sec. 4; thence N88°-58'-20"W along the South line of the Sec., 154.25 feet to a point 25 feet, more or less, from the water's edge of the river between Birch and Upper Eau Claire Lakes; thence N49°-10'-20"W along a meanderline, 224.65 feet; thence N6°-51'-10"E along a meanderline, 323.66 feet to a point 40 feet, more or less, from the water's edge of Birch Lake; thence S50°-00'E, 182.63 feet; thence S88°-58'-20"E, 145.00 feet to the East line of Sec. 4; thence S0°-07'E along said East line, 150.50 feet; thence N87°-35'-27"E, 396.55 feet; thence S15°-42'-20"W, 255.91 feet to the South line of Sec. 3; thence N84°-53'-30"W along said South line, 327.82 feet to the point of beginning. Including all lands lying between the above described meanderline and the respective lot lines extended to the water's edge of Birch Lake and also the river running between Birch and Upper Eau Claire Lakes.

Together with joint use of a 2 rod roadway easement beginning at the North line of Lot One as said road exists and is now constructed Northerly and Easterly to Lake Road. Subject to all other easements and reservations of record.

That such plat is a correct representation of all exterior boundaries of the land surveyed and the subdivision thereof made.

That I have made such survey, land division and plat by the order and under the direction of Mr. Felix Mecikalski.

That I have fully complied with Chapter 236.34 of the Wisconsin Statutes and the subdivision regulations of Bayfield County to the best of my knowledge and belief.

Dated this 26 day of Aug., 1985.

Duane A. Marten

DUANE A. MARTEN, REGISTERED LAND SURVEYOR, S-1029
VACATIONLAND SURVEYOR'S, INC.
SOLON SPRINGS, WIS.

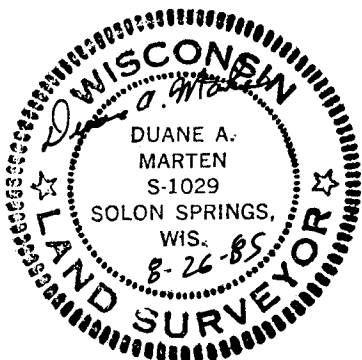

APPROVED: BAYFIELD CO. ZONING COMMITTEE
DATED 27 AUGUST 1985
DAVE LEE David K Lee ADM.

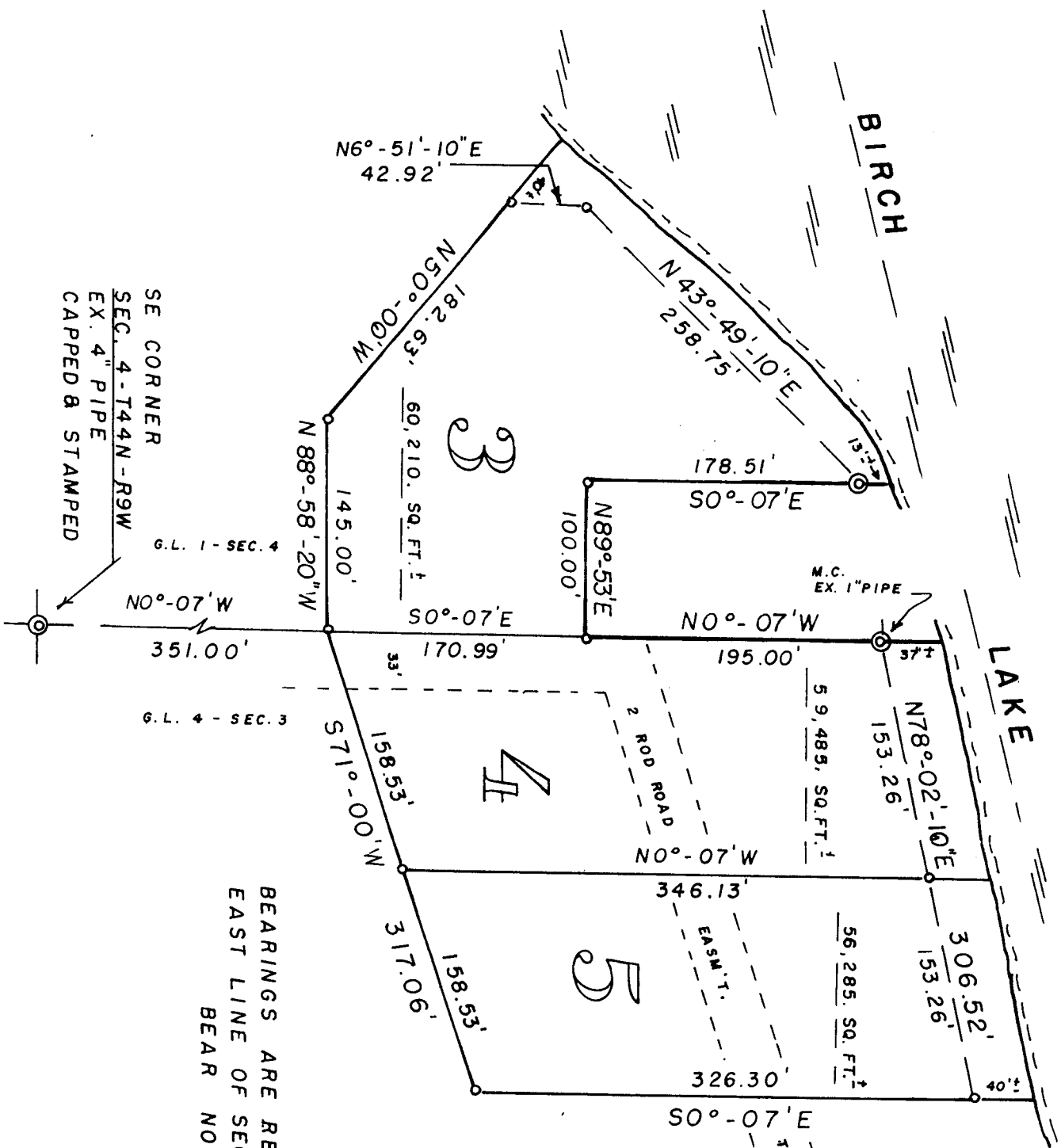

BEARINGS ARE REFERENCED TO THE
 EAST LINE OF SEC. 4. ASSUMED TO
 BEAR N0°-07'W.

⊙ = EX. IRON PIPE
 ○ = SET 1" X 24" IRON.
 MIN. WT. 1.13 LBS

SCALE - 1" = 1'

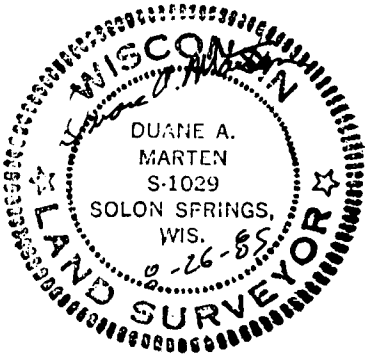
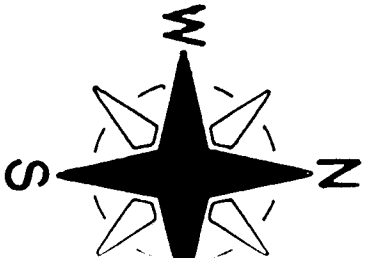

SURVEYOR'S CERTIFICATE:

I, Duane A. Marten, Registered Land Surveyor, do hereby certify:

That I have surveyed, divided and mapped that part of Gov't. Lot 1, Sec. 4 and that part of Gov't. Lot 4, Sec. 3 all in T44N-R9W, Town of Barnes, Bayfield County, Wisconsin, bounded and described as follows:

Commencing at the SE corner of said Sec. 4; thence N0°-07'W along the East line of Sec. 4, 351.00 feet to the point of beginning; thence N88°-58'-20"W, 145.00 feet; thence N50°-00'W, 182.63 feet to a point 40 feet, more or less, from the water's edge of Birch Lake; thence N6°-51'-10"E along a meanderline, 42.92 feet; thence N43°-49'-10"E along a meanderline, 258.75 feet; thence S0°-07'E, 178.51 feet; thence N89°-53'E, 100.00 feet; thence N0°-07'W, 195.00 feet; thence N78°-02'-10"E, along a meanderline, 306.52 feet to a point 40 feet, more or less, from the water's edge of Birch Lake; thence S0°-07'E, 326.30 feet; thence S71°-00'W, 317.06 feet to the East line of Sec. 4 and the point of beginning. Including all lands lying between the above described meanderline and the respective lot lines extended to the water's edge of Birch Lake.

Together with joint use of a 2 rod roadway easement beginning at the North line of Lot One as said road exists and is now constructed, Northerly and Easterly to Lake Road. Subject to all other easements and reservations of record.

That such plat is a correct representation of all exterior boundaries of the land surveyed and the subdivision thereof made.

That I have made such survey, land division and plat by the order and under the direction of Mr. Felix Mecikalski.

That I have fully complied with Chapter 236.34 of the Wisconsin Statutes and the subdivision regulations of Bayfield County to the best of my knowledge and belief.

Dated this 26 day of Aug., 1985.



Duane A. Marten

DUANE A. MARTEN, REGISTERED LAND SURVEYOR, S-1029
VACATIONLAND SURVEYOR'S, INC.
SOLON SPRINGS, WIS.

APPROVED: BAYFIELD CO. ZONING COMMITTEE
DATED: 27 August 1985
DAVE LEE Dave Lee ADM.