

CERTIFIED SURVEY MAP - PART OF THE NE 21-47-8, T. 47 N., R. 8 W.

000076
C.S.M. No

I, THOMAS W. NELSON, Registered land surveyor, hereby certify:
 That on the order of WILLIAM STAFFELDT, I have made a survey of the following described property, in the NE $\frac{1}{4}$ of the SW $\frac{1}{4}$ of Sec. 21, T. 47 N., R. 8 W., Bayfield County, Wisconsin.
 Commencing at the S. 1/16 Corner on the N-S $\frac{1}{4}$ Sec. line. Thence N 00° 36' 36" W, along said N-S $\frac{1}{4}$ Sec. line, 545 feet. Thence S 88° 00' W, 53.50 feet, to the W'ly. R.O.W. line of C. T. H. "H", which is the Point Of Beginning of parcel to be described. Thence from said Point Of Beginning by metes and bounds:
 S 88° 00' W, 247.50 feet. Thence N 24° 00' W, 485.34 feet. Thence N 88° 00' E, 332.63 feet, to the W'ly. R.O.W. line of C.T.H. "H". Thence S'ly. along the W'ly. R.O.W. line of C.T.H. "H", 463.09 feet, more or less, to the Point Of Beginning. That I have fully complied with the requirements of Chapter 236.34 of the Wisconsin Statutes.

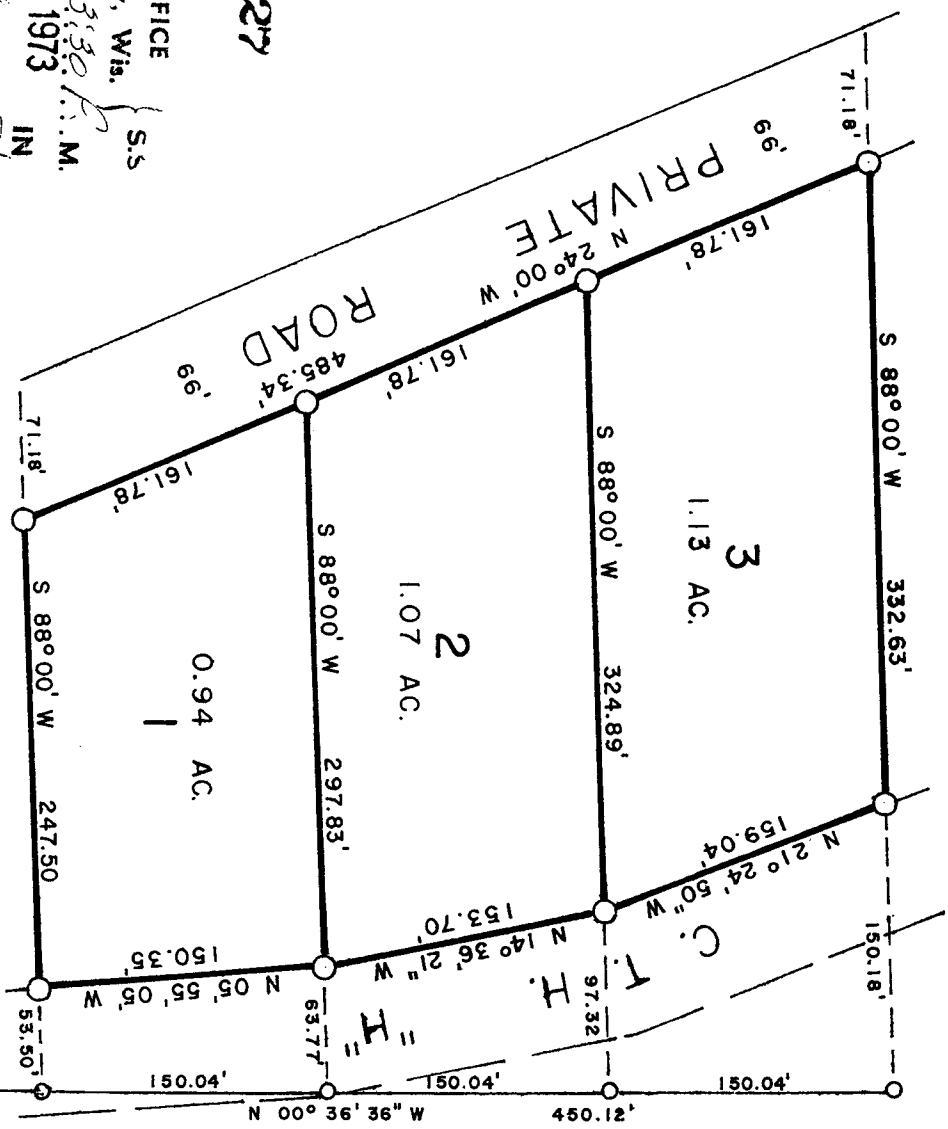

Thomas W. Nelson
 Thomas W. Nelson
 Wis. Reg. No. S-267

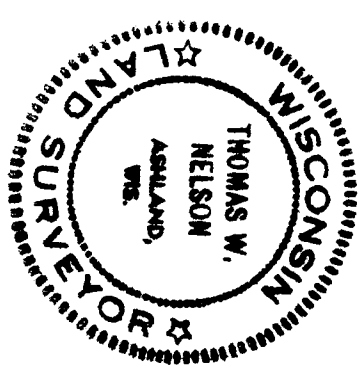

- LEGEND
- IRON PIPE FOUND IN PLACE
 - 1" IRON PIPE SET THIS SURVEY
 - 2" x 24" IRON PIPE SET THIS SURVEY
- BEARINGS ARE TRUE

SCALE: ONE INCH = 100 FEET

DRAWN BY: FRANK STRYCHARSKE
 APRIL 19, 1973

2877127

REGISTER'S OFFICE
 Bayfield County, Wis.
 S.S.
 RECORDED AT 3:30 P.M.
 ON APR 19 1973
 IN Vol. 2 of 1877 Page 87
Paul Pedersen
 REGISTER OF DEEDS

S. 1/16 COR. ON N-S 1/4 LINE

