

#480

CSM # 000551 Gov. Lot. 5 17-44-4

CERTIFIED SURVEY MAP
PART OF GOV'T LOT 5, SEC. 17, T44N,
R9W, BAYFIELD COUNTY WI.

B11-106

REGISTER'S OFFICE
Bayfield County, WIS.
RECORDED AT 3:45 P.M.
ON SEP 24 1985
IN *Olto Korhola*
W. H. CSM # 103-104 Incl. REGISTER OF DEEDS
S.S. Doc. No. 001106

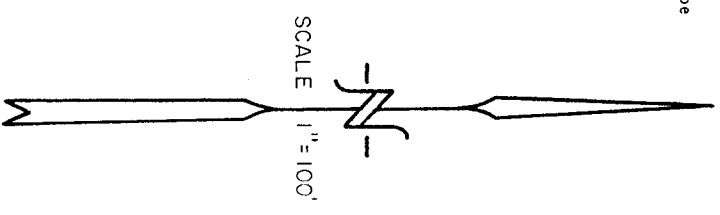
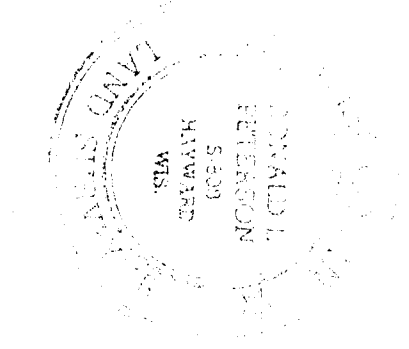
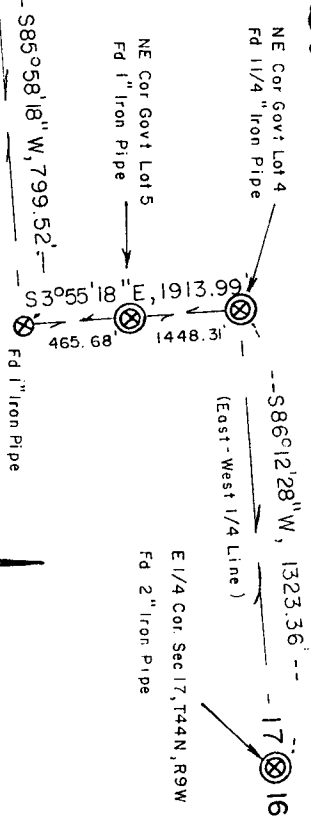
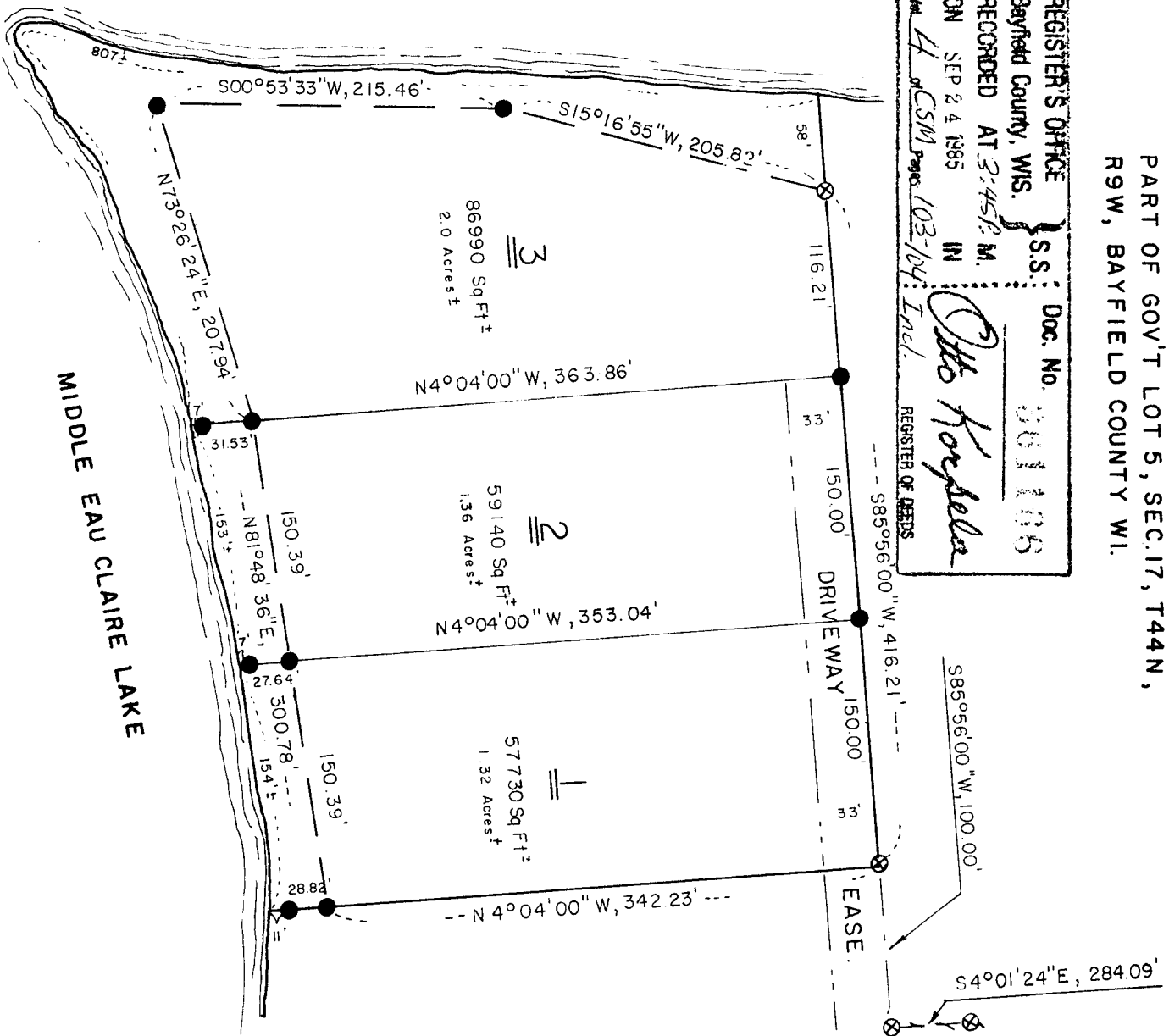

- ⊗ FOUND MONUMENT (1 1/4" DIA UNLESS SPECIFIED)
 - SET 1 1/4" X 30" IRON PIPE (Wt 1.13 Lbs/Ft)
- BEARINGS ARE BASED ON THE EAST WEST 1/4 LINE OF SEC. 17, T44N, R9W, ASSUMED TO BEAR S86°12'28" W

SEPTEMBER 20, 1985
Donald L. Peterson

I, Ronald L. Peterson, Wisconsin Registered Land Surveyor hereby state that in compliance with Chapter 236.34 of the Wisconsin Statutes I have surveyed, divided and mapped the land herein described, that to the best of my knowledge and ability, this map is a correct representation of the survey made. I further state that this survey has been made under the direction of ROBERT TOOMBS, owner.

This land is located in Govt Lot 5, Section 17, T 44 N, R 9 W, described as follows:

Commencing at the East 1/4 corner of Section 17, T 44 N, R 9 W, Thence S 86°12'28" W, along the East-West 1/4 line of said Section 17, 1323.36 feet to the Northeast corner of Govt. Lot 4, Thence S 3°55'18" E, along the East line of said Govt Lot 4, 1448.31 feet to the Northeast corner of Govt. Lot 5, Thence continue S 3°55'18" E, 465.68 feet, Thence S 85°58'18" W, 799.52 feet, Thence S 4°01'24" E, 284.09 feet, Thence S 85°56'00" W, 100.00 feet to the actual point of beginning, Thence continue S 85°56'00" W, 416.21 feet to a meander corner on the Easterly shore of Middle Eau Claire Lake, Thence along the meander line as follows; S 15°16'55" W, 205.82 feet, Thence S 0°53'33" W, 215.46 feet, Thence N 73°26'24" E, 207.94 feet, Thence N 81°48'36" E, 300.78 feet, to the end of said meander line, Thence N 4°04'00" W, 342.23 feet to the point of beginning, and including all the land between the meander line and the waters edge of Middle Eau Claire Lake, between the parcel lines extended.

Subject to all existing easements and reservations.

This instrument drafted by
Ronald L. Peterson
September 20, 1985

Ronald L. Peterson

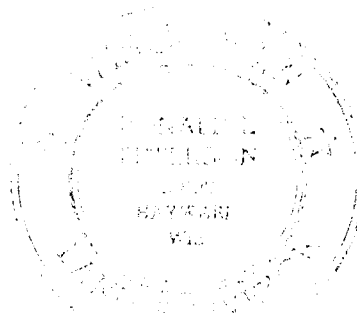

Approved this 23rd day of SEPTEMBER 1985, by David Klee
Bayfield County Zoning Admin.