

RECORD AND CERTIFICATION OF U.S. PUBLIC LAND SURVEY CONTROL STATION

CORNER NUMBER

4804180022
T. R. Sec. Row Col.

ED716 687

District	8	Project ID	Located By	
Corner	M.c. Bet. 18 & 19	Township	4.8 N	Range (E,W)
Wisconsin Coordinates	East (X)	North (Y)	5 W	County
Control Station Name	East (X)	North (Y)	Elevation (Z)	Zone
Horizontal - NORTH AMERICAN, 1927		CONTROL DATUM		
		Vertical - MEAN SEA LEVEL, 1929 ADJUSTMENT		
Horizontal - _____ Order		SURVEY CONTROL		
		Vertical - _____ Order		

SKETCH

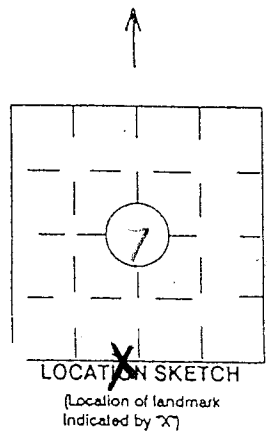

● Found
○ Set

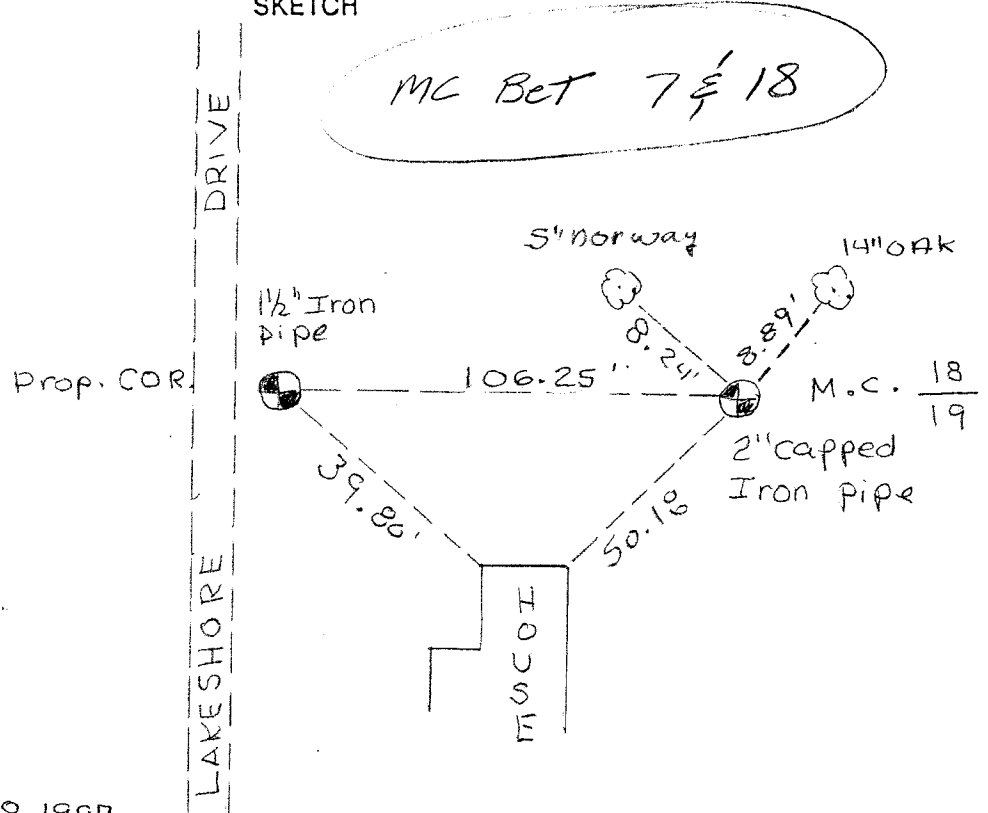

MC Bet. 18/19
(CORNER)
18
(SECTION)
48 N
(TOWN)
4 W
(RANGE)

I hereby certify that on the date of Oct. 8, 1997
the above corner was located by a marker and/or references established by
Hugh C. McDonald L.S. # 1348
(registered land surveyor) (registration no.)

I further certify that to perpetuate the location of said corner, on the date of _____
at the exact location thereof,
a permanent marker or witness monuments consisting of _____
were located as shown above.

Signature (District Survey Supervisor) [Signature] 11-24-97